

LIMITED TITLE RUNSHEET

CERTIFICATION/DISCLAIMER

This is a limited title runsheet prepared strictly for the establishment of record title to the respective tracts as requested by [REDACTED]. The runsheet has been derived from records reviewed at the County Clerk's Offices, Cass County, Texas. This examiner assumes no responsibility for mis-indexed instruments and assumes no responsibility for legal matters in character, nor renders any opinion as to the title to the subject property or any interest therein. No survey was made and no responsibility assumed in connection with the accuracy of maps and or plats furnished.

*Due to time restraints no District Clerk Records were researched. Any suits of title for possession could change the net mineral ownership reflected in my mineral ownership breakdowns.

The attached Limited Title Runsheet is based on documents of record found in the indices and/or records of Cass County Clerk's Offices of Cass County, Texas within the time given.

Prepared for:

[REDACTED]

Title Runsheet Prepared by:

[REDACTED]

Wm. Crabtree Survey, A-180
J. Nall Survey, A-796

Cass County, Texas

MINERAL ACRES

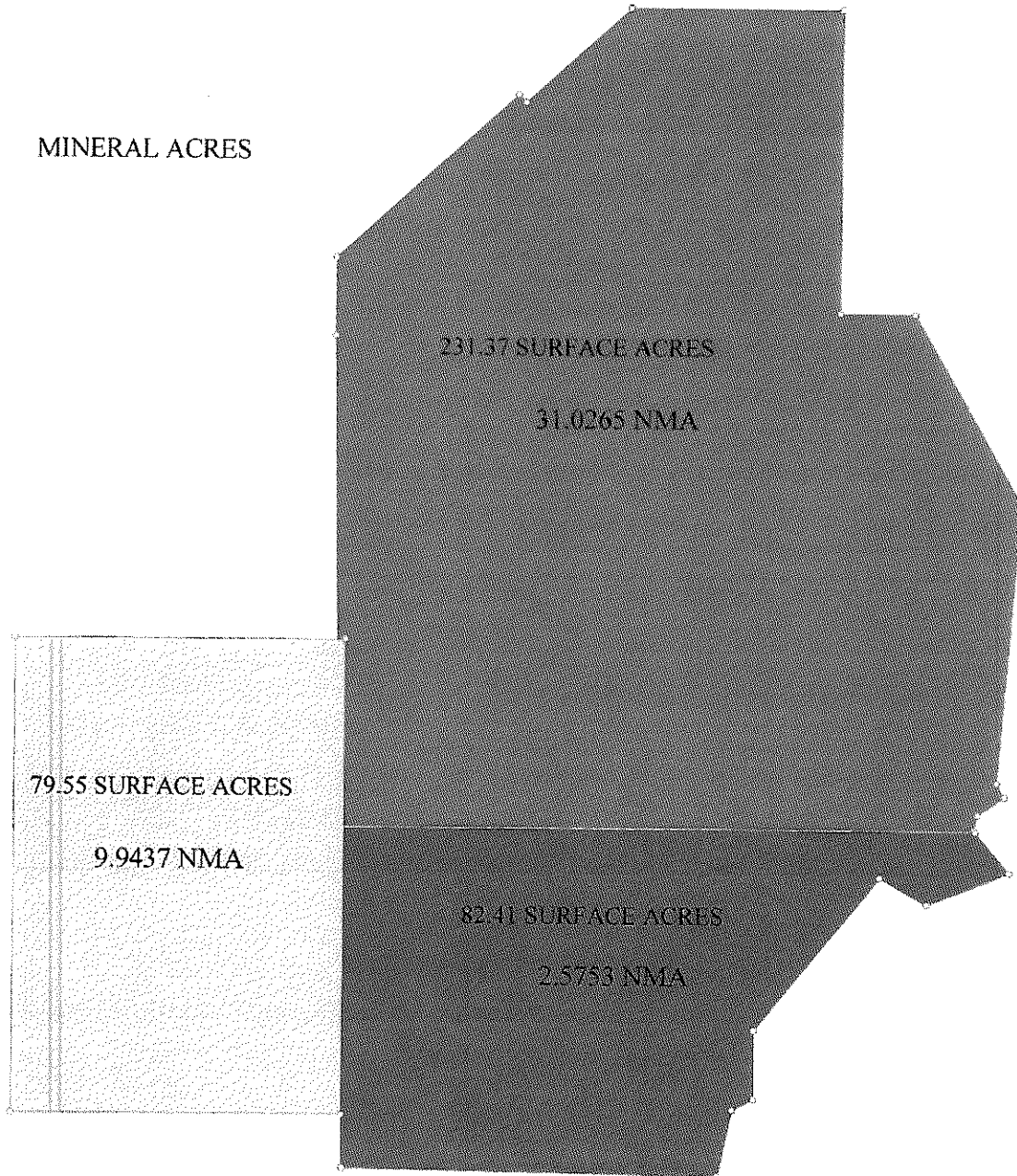

TOTAL NET MINERAL ACRES = 43.5455

Title: NET MINERAL ACRES		Date: 08-03-2012
Scale: 1 inch = 800 feet	File: 392.237 Save our Nations NMA.des	

Data and Deed Call Listing of File: 392.237 Save our Nations NMA.des

Tract 1: 231.381 Acres: 10078951 Sq Feet: Closure = n76.4439e 1.85 Feet: Precision =1/6997: Perimeter = 12953 Feet

Tract 2: 82.377 Acres: 3588334 Sq Feet: Closure = s52.1423e 2.74 Feet: Precision =1/3266: Perimeter = 8964 Feet

Tract 3: 79.783 Acres: 3475326 Sq Feet: Closure = n00.0000e 0.00 Feet: Precision >1/999999: Perimeter = 7579 Feet

001=s48w 670
002=n42w 50
003=s48w 1141
004=s0e 370.3
005=s0.50e 2308
006=n90e 2992.1
007=n13e 75
008=n57e 151
009=n30w 76
010=n4.4e 1319
011=n30w 1030
012=s90w 350
013=n0e 1424.5
014=s90w 996
015=@0 Merge 1
016=N-3862.52 E-1337.50
017=n90e 2992.1
018=s40e 250
019=s69w 417
020=n61w 250
021=s39.25w 932
022=s0e 325
023=s62w 111
024=s12w 319
025=n89w 1767.9
026=n0.50w 1599.9
027=@0 Merge 1
028=N-2977.24 E-1320.03
029=s0e 2233.5
030=s90w 1556
031=n0e 2233.5
032=n90e 1556

Wm. Crabtree Survey, A-180

J. Nall Survey, A-796

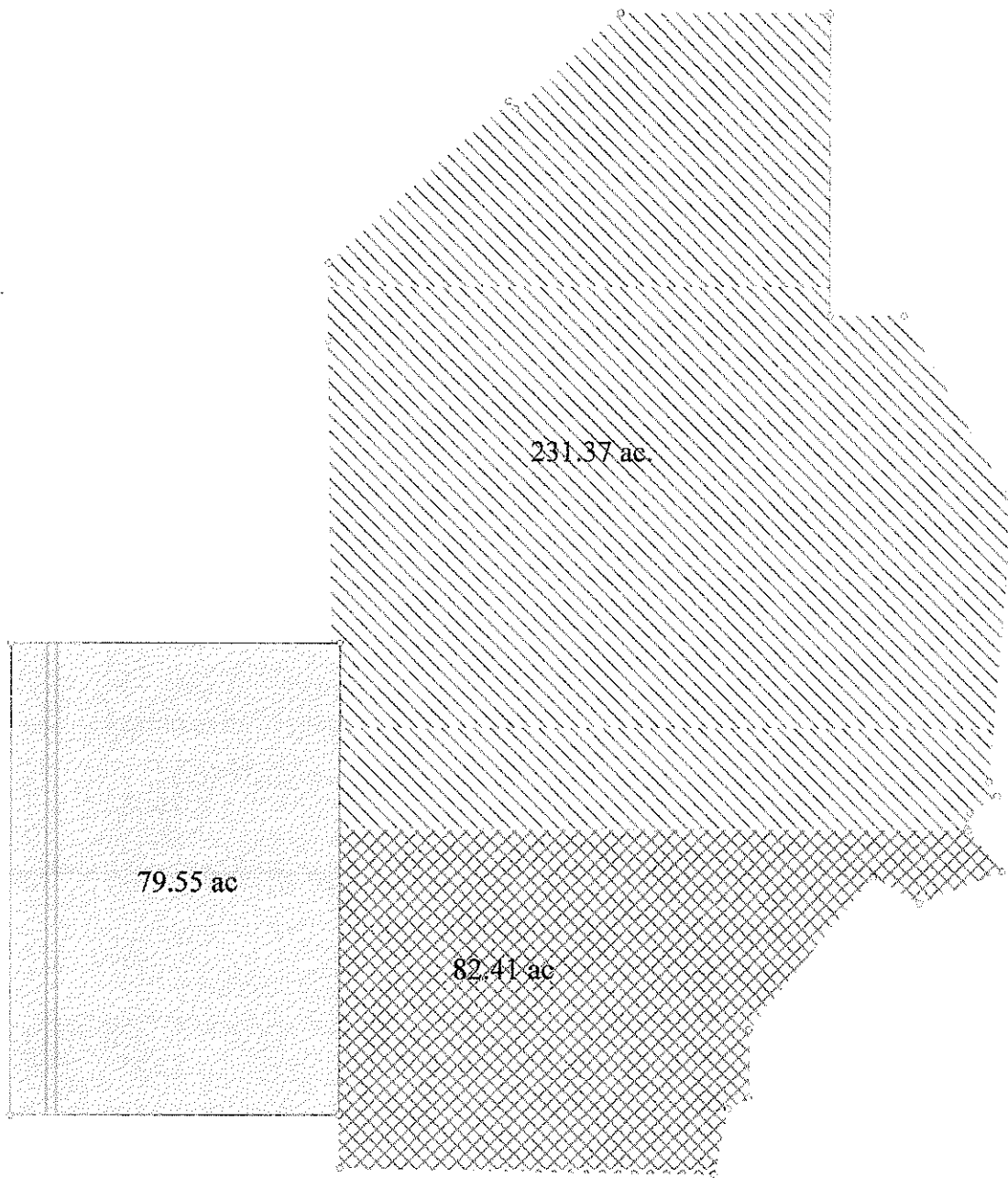

Title: 392.237 acres Grace and Life to Save our Nations

Date: 08-03-2012

Scale: 1 inch = 800 feet

File: 392.237 Save our Nations.des

Data and Deed Call Listing of File: 392.237 Save our Nations.des

Tract 1: 231.381 Acres: 10078951 Sq Feet: Closure = n76.4439e 1.85 Feet: Precision =1/6997: Perimeter = 12953 Feet

Tract 2: 82.377 Acres: 3588334 Sq Feet: Closure = s52.1423e 2.74 Feet: Precision =1/3266: Perimeter = 8964 Feet

Tract 3: 79.783 Acres: 3475326 Sq Feet: Closure = n00.0000e 0.00 Feet: Precision >1/999999: Perimeter = 7579 Feet

001=s48w 670
002=n42w 50
003=s48w 1141
004=s0e 370.3
005=s0.50e 2308
006=n90e 2992.1
007=n13e 75
008=n57e 151
009=n30w 76
010=n4.4e 1319
011=n30w 1030
012=s90w 350
013=n0e 1424.5
014=s90w 996
015=@0 Merge 1
016=N-3862.52 E-1337.50
017=n90e 2992.1
018=s40e 250
019=s69w 417
020=n61w 250
021=s39.25w 932
022=s0e 325
023=s62w 111
024=s12w 319
025=n89w 1767.9
026=n0.50w 1599.9
027=@0 Merge 1
028=N-2977.24 E-1320.03
029=s0e 2233.5
030=s90w 1556
031=n0e 2233.5
032=n90e 1556

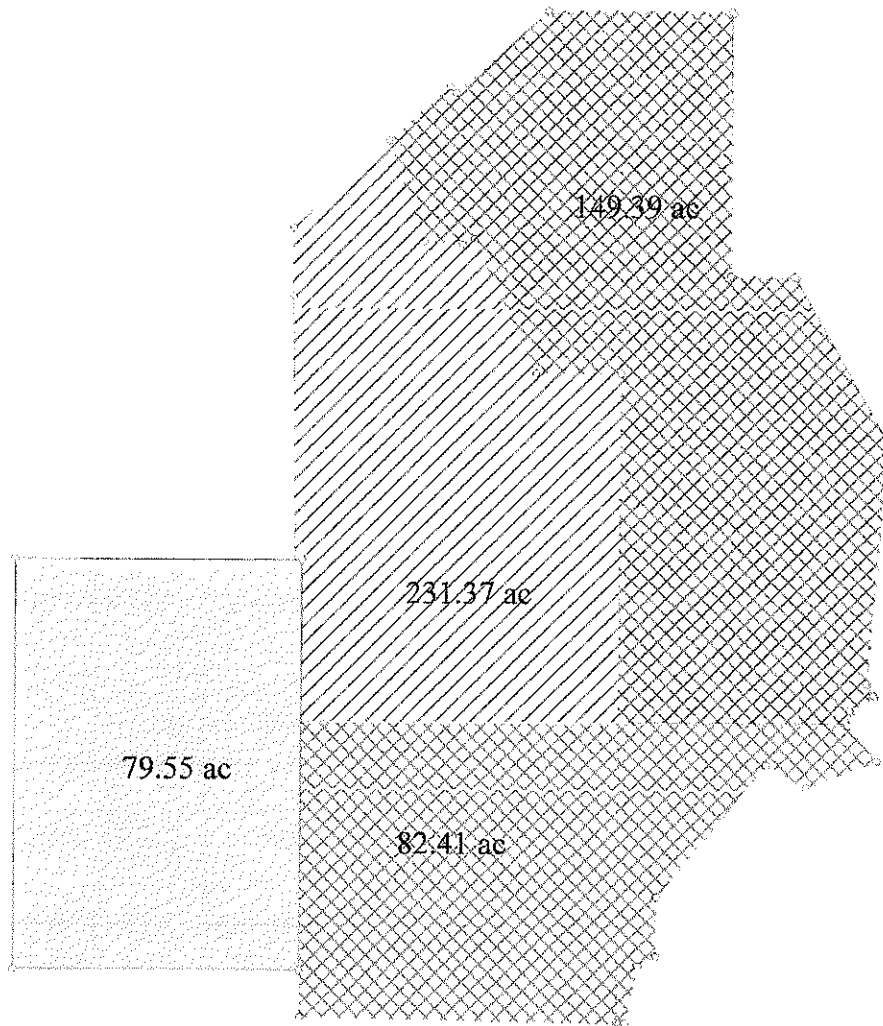

Title: 258/305 McDonald to McDonald		Date: 08-03-2012
Scale: 1 inch = 1000 feet	File: 231.37 ac less & except 149.39 ac; 82.41 ac and 79.55 ac.des	

Data and Deed Call Listing of File: 231.37 ac less & except 149.39 ac; 82.41 ac and 79.55 ac.des

Tract 1: 149.385 Acres: 6507190 Sq Feet: Closure = n38.5844w 12.71 Feet: Precision =1/1169: Perimeter = 14860 Feet

Tract 2: 231.381 Acres: 10078951 Sq Feet: Closure = n76.4439e 1.85 Feet: Precision =1/6997: Perimeter = 12953 Feet

Tract 3: 82.377 Acres: 3588334 Sq Feet: Closure = s52.1423e 2.74 Feet: Precision =1/3266: Perimeter = 8964 Feet

Tract 4: 79.783 Acres: 3475326 Sq Feet: Closure = n00.0000e 0.00 Feet: Precision >1/999999: Perimeter = 7579 Feet

001=N+0.00 E+0.00	054=@0 Merge 1
002=s48w 670	055=N-2977.24 E-1320.03
003=n42w 50	056=s0e 2233.5
004=s48w 439	057=s90w 1556
005=s19.5e 574	058=n0e 2233.5
006=s84.5e 206	059=n90e 1556
007=n64.5e 73	
008=s25e 800	
009=n90e 456.5	
010=s0e 3522.1	
011=s80e 43.7	
012=n12e 319	
013=n62e 111	
014=n0e 325	
015=n39.5e 932	
016=s61e 250	
017=n69e 417	
018=n40w 250	
019=n13e 75	
020=n57e 151	
021=n30w 76	
022=n4.44e 1319.5	
023=n30w 1030	
024=s90w 350	
025=n0e 1424.5	
026=s90w 996	
027=@0 Merge 1	
028=s48w 670	
029=n42w 50	
030=s48w 1141	
031=s0e 370.3	
032=s0.50e 2308	
033=n90e 2992.1	
034=n13e 75	
035=n57e 151	
036=n30w 76	
037=n4.4e 1319	
038=n30w 1030	
039=s90w 350	
040=n0e 1424.5	
041=s90w 996	
042=@0 Merge 1	
043=N-3862.52 E-1337.50	
044=n90e 2992.1	
045=s40e 250	
046=s69w 417	
047=n61w 250	
048=s39.25w 932	
049=s0e 325	
050=s62w 111	
051=s12w 319	
052=n89w 1767.9	
053=n0.50w 1599.9	

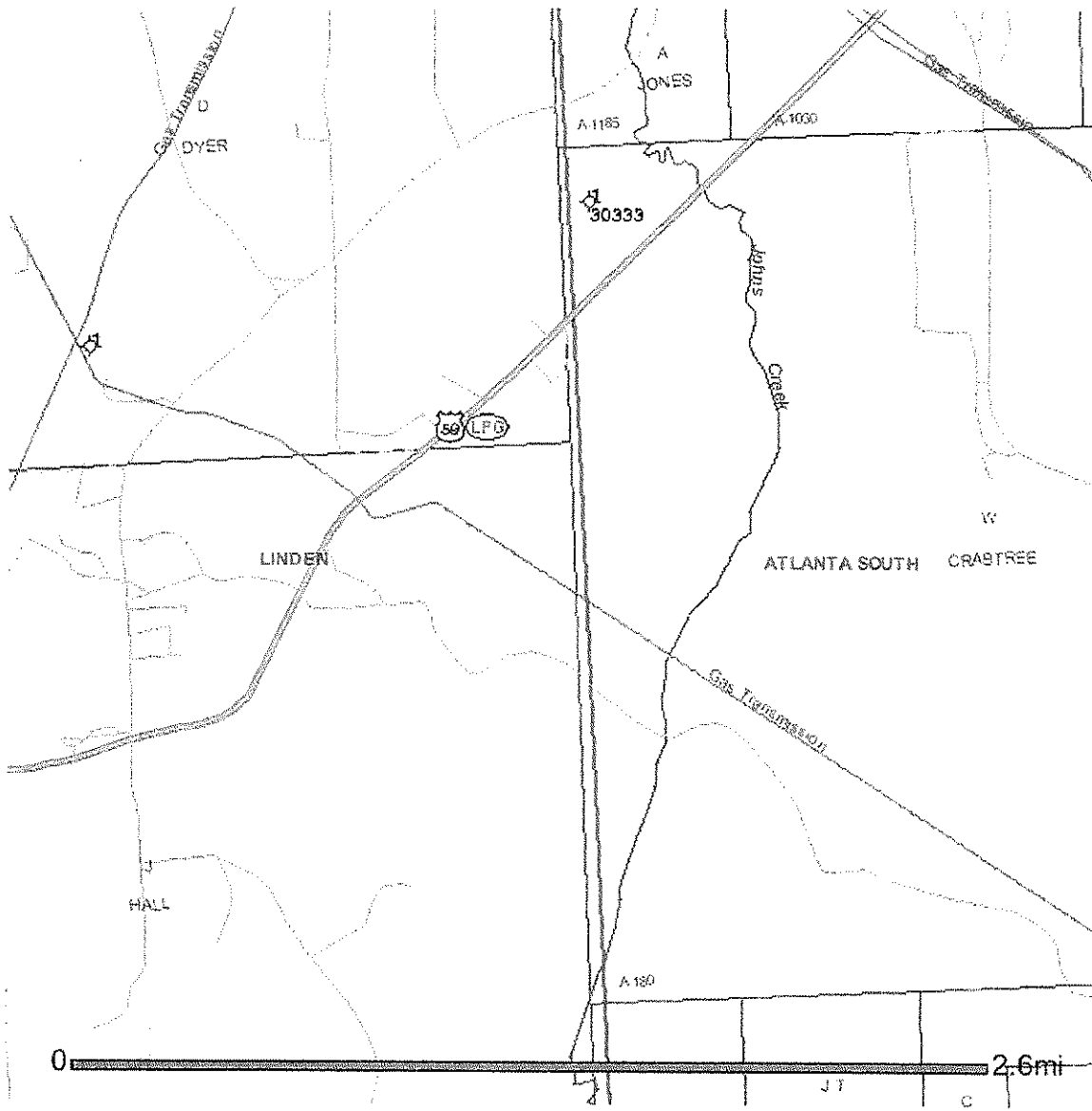

Operator/Wellbore/PDQ Results

Print

OPERATOR/WELLBORE
API: 067-30333

WELLBORE STATUS	DRY
LAST PERMIT ISSUED	098342
LAST PERMIT OPERATOR NUMBER	535720
LAST PERMIT OPERATOR	MAY PETROLEUM, INC.
LAST PERMIT LEASE NAME	COWGILL, C. T.
TOTAL DEPTH	
SURFACE LOCATION	Land
ABSTRACT	
SURVEY	
BLOCK	
SECTION	
DISTANCE 1	
DIRECTION 1	
DISTANCE 2	
DIRECTION 2	

COMPLETION INFORMATION
 No completion data found.

PLUGGING INFORMATION

DATE PLUGGED	12/12/1980
PLUG DEPTH	0
PLUGGING OPERATOR	
PLUGGED LEASE	