



Form 1000-1 (Rev. 10-1-73) • CONSULTING SERVICES
Kansas City, Mo. 64101
9-12-75 2128

FILING NO.		API # 15-031-21,891	
COMPANY		Edward F. Birk	
WELL		Born No. 6	
FIELD		Last Chance	
COUNTY		Coffey	
LOCATION		990 FSL - 360 FEL	
SEC 1		TWP 19S	
RGE 14e		STATE Kansas	
OTHER SERVICES:		CCL Perforate	
PERMANENT DATUM		G.L. ELEV. 1127.0	
LOG MEASURED FROM		G.L. FT ABOVE PERM DATUM	
DRILLING MEASURED FROM		G.L.	
DATE		9-20-2000	
TYPE LOG		I NW	
DEPTH - DRILLER		Gamma Ray	
DEPTH - LOGGER		Neutron	
BOTTOM LOGGED INTERVAL		1583.0	
TOP LOGGED INTERVAL		1533.0	
TYPE FLUID IN HOLE		1524.0	
SALINITY, PPM CL		400.0	
DENSITY		Water	
LEVEL		NA	
MAX REC TEMP, DEG F		NA	
OPERATING BIG TIME		Full	
RECORDED BY		NA	
WITNESSED BY		S. Windisch	
Ed Birk		S. Windisch	
Ed Birk		Ed Birk	
BORE-HOLE RECORD		CASING RECORD	
NO BIT FROM TO		SIZE WGT FROM TO	
4 1/2		0.0 T.D.	

FOLD HERE

THIS HEADING AND LOG CONFORMS TO API RP 33

EQUIPMENT DATA

GAMMA RAY

RUN NO. I NW
TOOL MODEL NO. L02
DIAMETER 1 11/16"
DETECTOR MODEL NO. E-1057
TYPE SCINT.
LENGTH 1" x 4"
DISTANCE TO N. SOURCE 8.0

NEUTRON

RUN NO. I NW
LOG TYPE NEU/NEU
TOOL MODEL NO. 102
DIAMETER 1 11/16"
DETECTOR MODEL NO. E-1031
TYPE HE-3
LENGTH 1" x 6"
SOURCE MODEL NO. 71-1
SERIAL NO. 71-1-355B
SPACING 13"
TYPE Am241Be
STRENGTH 3 CI.

GENERAL

HOIST TRUCK NO. NA
INSTRUMENT TRUCK NO. 102
TOOL SERIAL NO. MS-0001

LOGGING DATA

GENERAL

GAMMA RAY

NEUTRON

RUN NO.	DEPTHS		SPEED FT./MIN.	T.C. SEC.	SENS. SETTINGS	ZERO DIV. L OR R	API G.R. UNITS PER LOG DIV.	T.C. SEC.	SENS. SETTINGS	ZERO DIV. L OR R	API N. U PER LOG
	FROM	TO									
1	400.0	1532.0	20	4.0	1.85/100	OL	10	4.0	1.35/100	OL	20

REFERENCE LITERATURE:

4 1/2" Cemented

REMARKS

D.C. Kan Drill Drilling Co.

GAMMA RAY

DEPTH

NEUTRON

CASING
COLLARS

NSCO

COLLARS

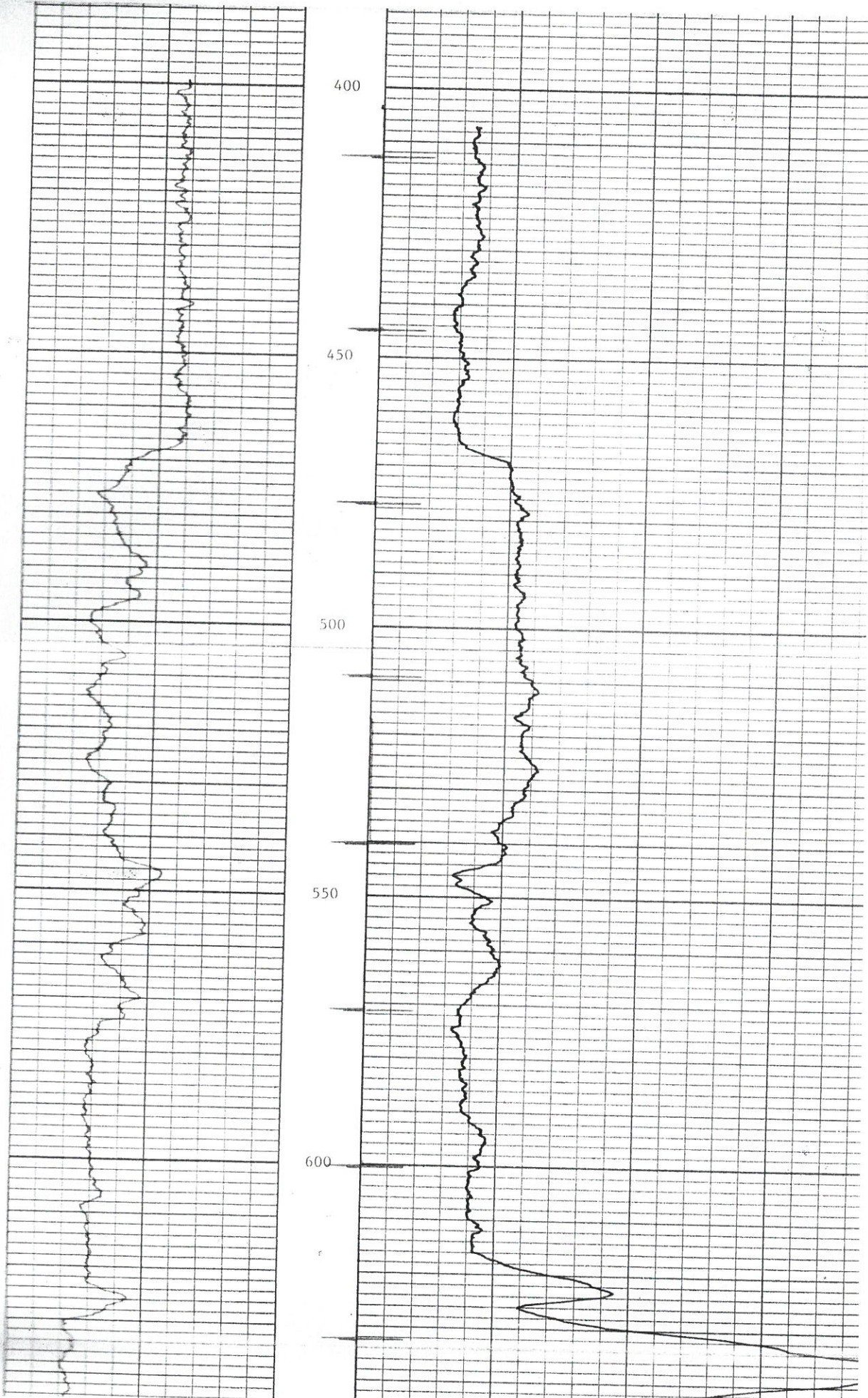

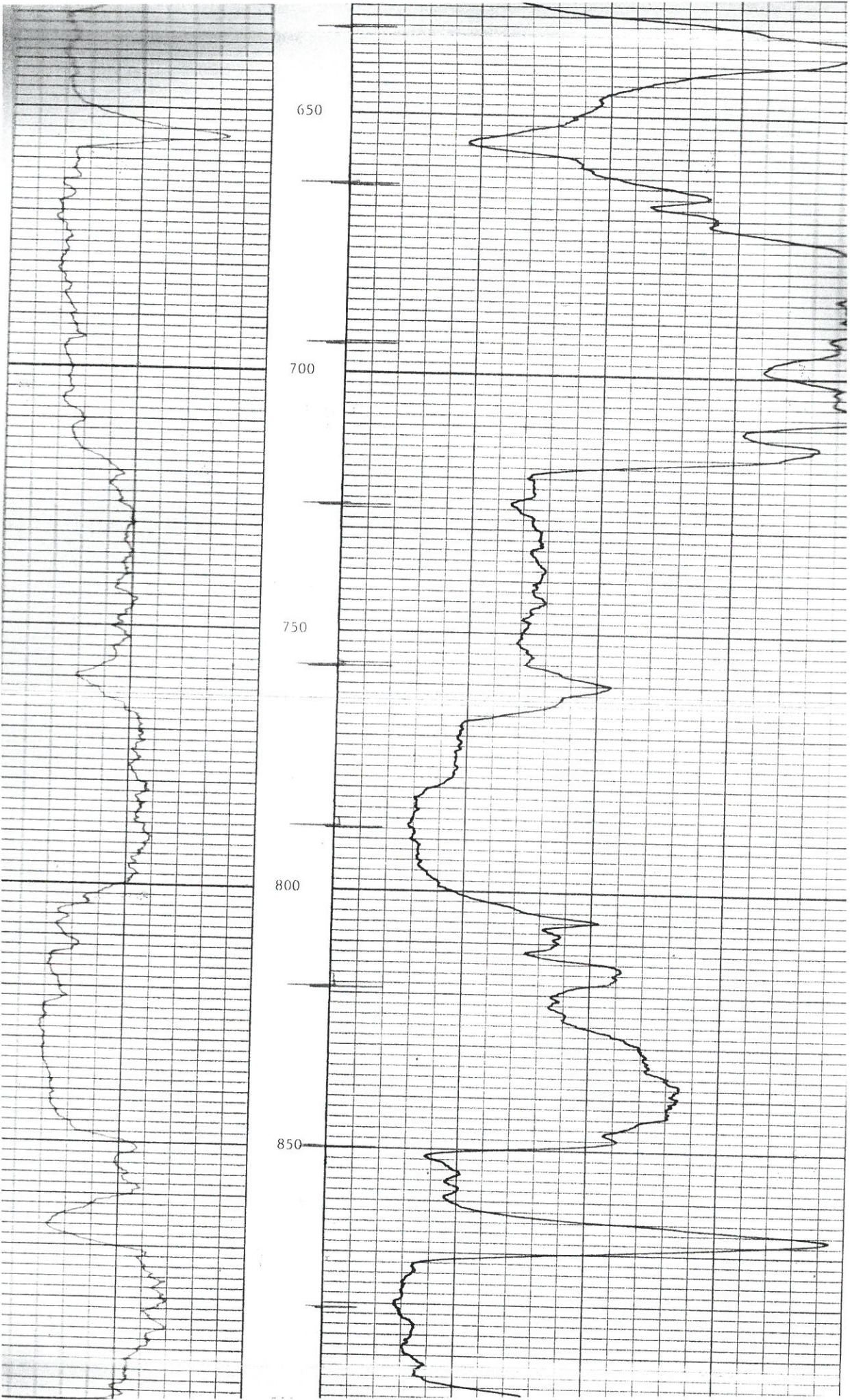

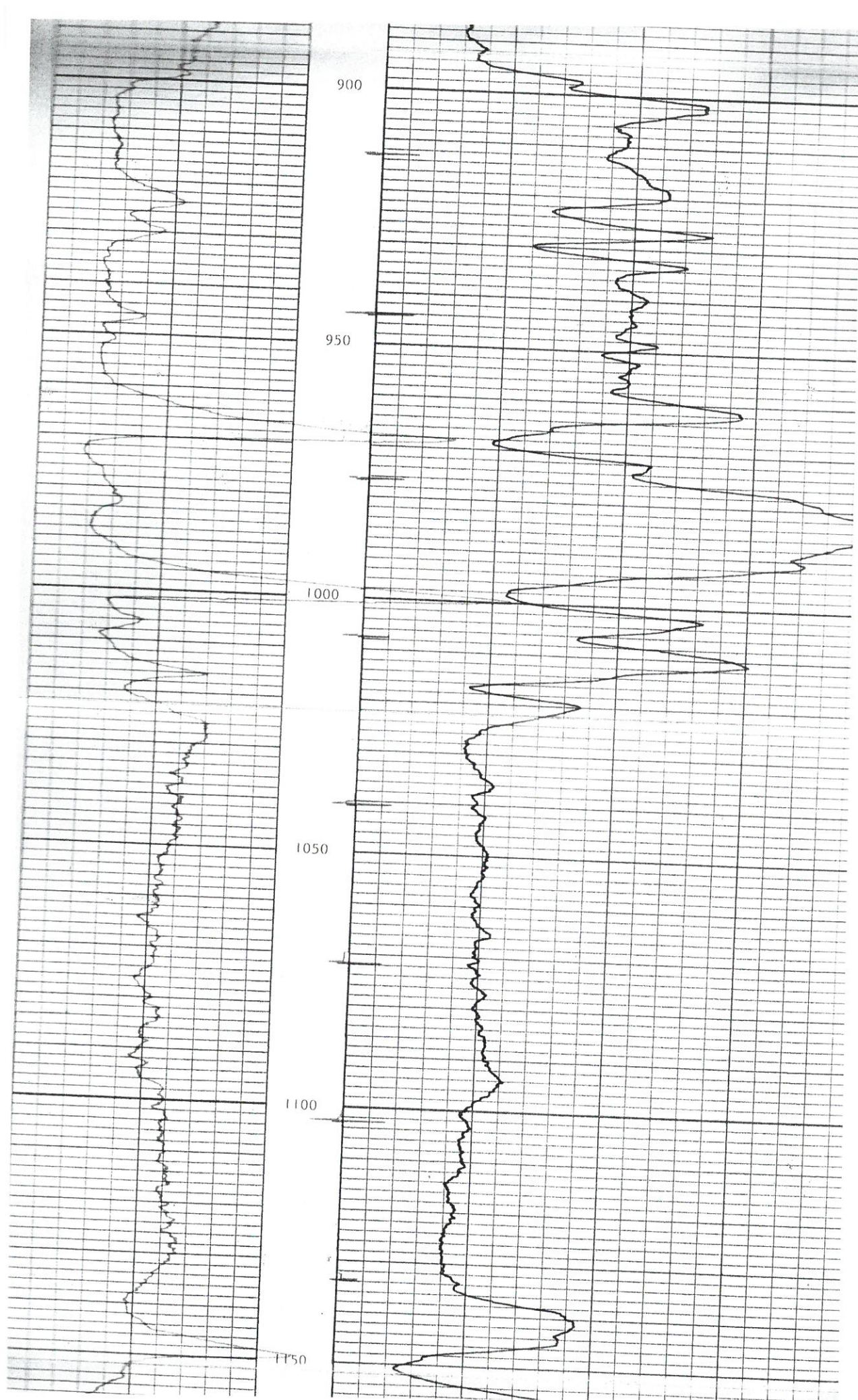

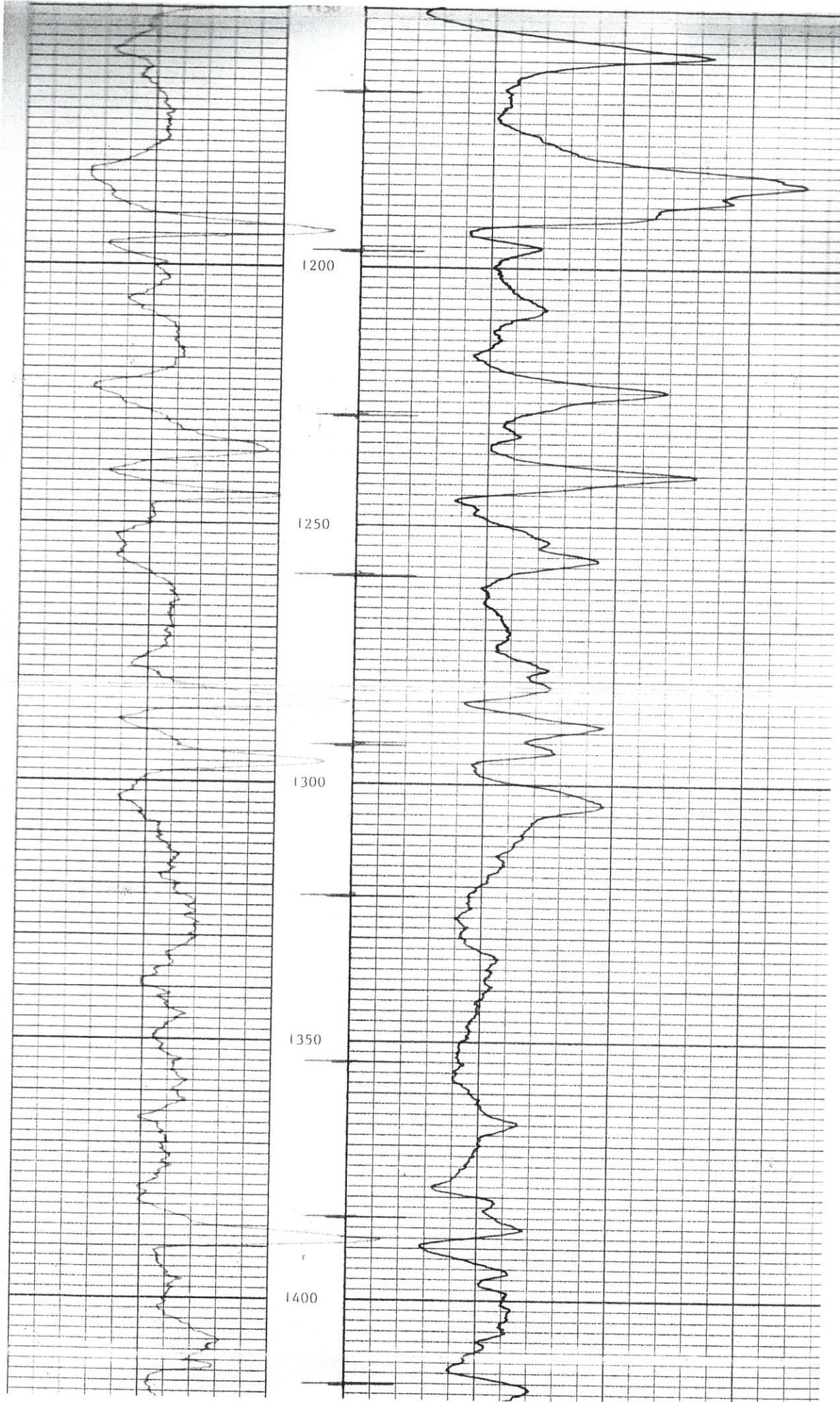

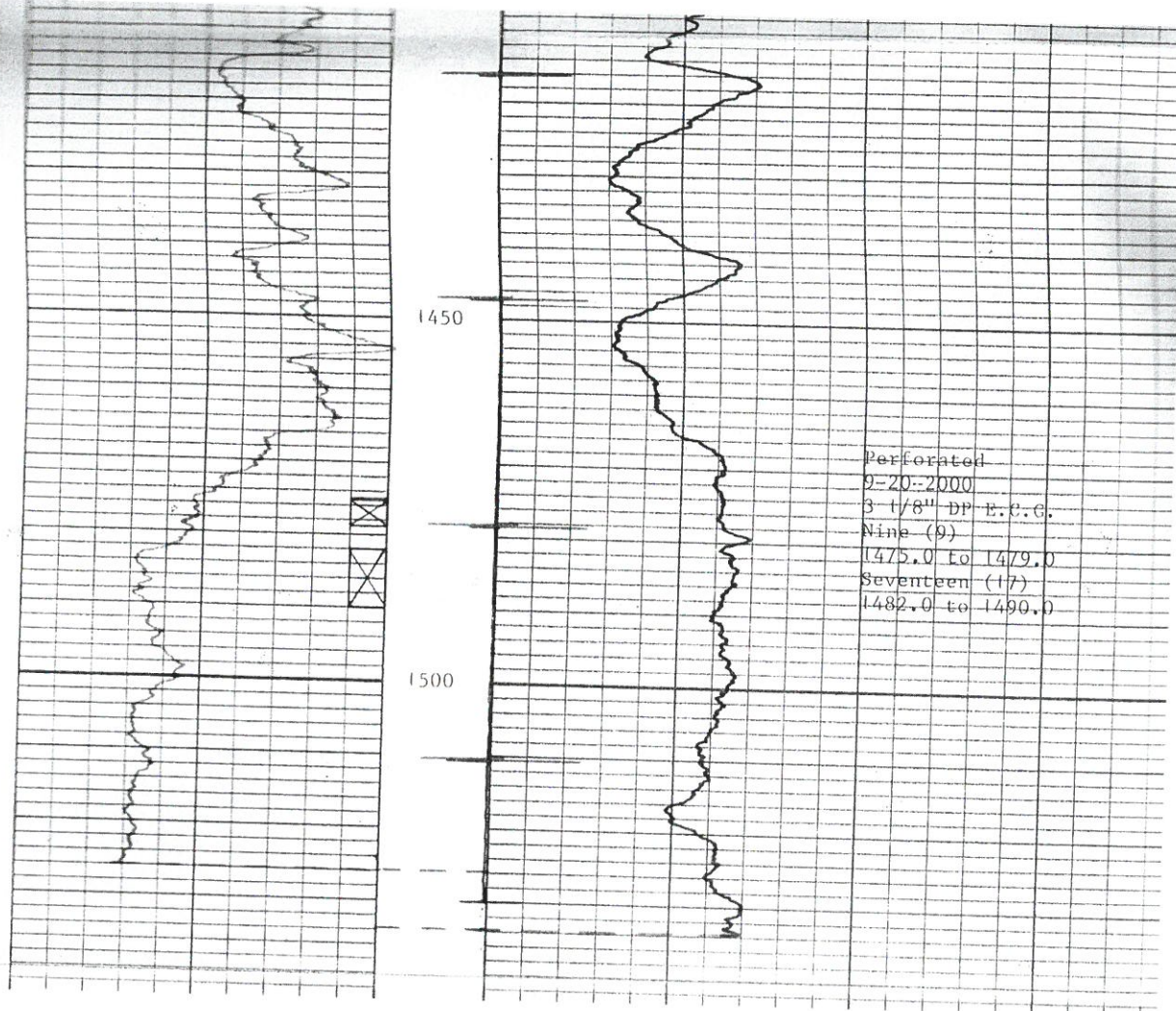

COMPANY Edward E. Birk
 WELL Born No. 6
 LEASE Last Chance
 COUNTY Coffey, Kansas
 DATE 9-20-2000

GAMMA RAY T.D. 1533.0
 GAMMA RAY R.D. 1524.0
 NEUTRON T.D. 1533.0
 NEUTRON R.D. 1532.0
 CASING SET @ 4 1/2" - T.D.

Dual Induction
Log

DIGITAL LOG

PH (785) 625-3858

1. $\frac{1}{2}$
 2. $\frac{1}{3}$
 3. $\frac{1}{4}$
 4. $\frac{1}{5}$

Company Edward E. Birk

Well Born No. 6

Let Chance

County	Cotey	State	Kansas

1502

890 FSL & 360 FEE

0-7000

146
E 32
135
134
133
132
131
130
129
128
127
126
125
124
123
122
121
120
119
118
117
116
115
114
113
112
111
110
109
108
107
106
105
104
103
102
101
100
99
98
97
96
95
94
93
92
91
90
89
88
87
86
85
84
83
82
81
80
79
78
77
76
75
74
73
72
71
70
69
68
67
66
65
64
63
62
61
60
59
58
57
56
55
54
53
52
51
50
49
48
47
46
45
44
43
42
41
40
39
38
37
36
35
34
33
32
31
30
29
28
27
26
25
24
23
22
21
20
19
18
17
16
15
14
13
12
11
10
9
8
7
6
5
4
3
2
1

Γ

HLA-DQB1*03:01

9442000

020

... k
01	(7)		
00	(6)		
00	(5)		

© 2005 Pearson Education, Inc. All rights reserved. Printed in the United States of America. This publication is protected by copyright. Permission to reproduce copies of this publication may be obtained from Pearson Education, Inc., 501 Boylston Street, Boston, MA 02116.

10. *Other comments:*

(X)
O
I
U

(C)

100

(c)		Chen
(d)		

2

$\frac{d}{dt} \left(\frac{\partial L}{\partial \dot{x}} \right) = \frac{\partial L}{\partial x}$

FIDELITY

(3) 7-11 am

	(C)	(D)
--	-----	-----

Chate

150

PROHIBITION

NO. 10

1916

DEC 19 1964

10. The following information was obtained from the records of the Department of Health and Human Services, Office of the Assistant Secretary for Health Policy and Statistics, regarding the number of deaths from heart disease in the United States in 1998:

1. *Chlorophyll a* (Chl *a*)

All interpretations are opinions based on an inference from public information. Interpretations are not material and do not constitute the substance or core message of any publication, and we shall not be held in the case of gross or willful negligence or our public information is substantially true and, despite inaccuracies or omissions mentioned or claimed by anyone resulting from any interpretation made by us or our officers, agents or employees. These interpretations are given subject to our general terms and conditions set out in our published website.

Comments

Thank you for using Log-Tech, Inc.
(785) 625-3858

```

#Database File      birk.db
#Dataset Pathname   at/pass2
#Presentation Format  did.prn
#Dataset Creation    Thu Sep 14 05:00:58 2000 by Log VER_5.3
#Started by          Depth in Feet scaled 1.240

```

Gamma Ray (GAPI)	150
SP (MV) (mV)	60
RXO/RT	40

0.2	Deep Resistivity (Ohm-m)	2000
0.2	Medium Resistivity (Ohm-m)	2000
0.2	Shallow Resistivity (Ohm-m)	2000
15000	Line Tension (lb)	0

0

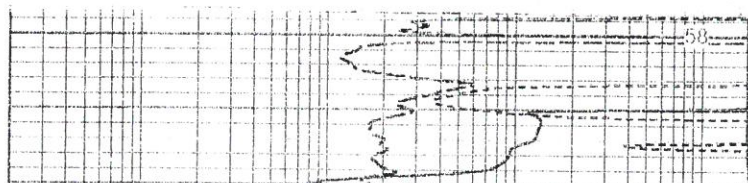

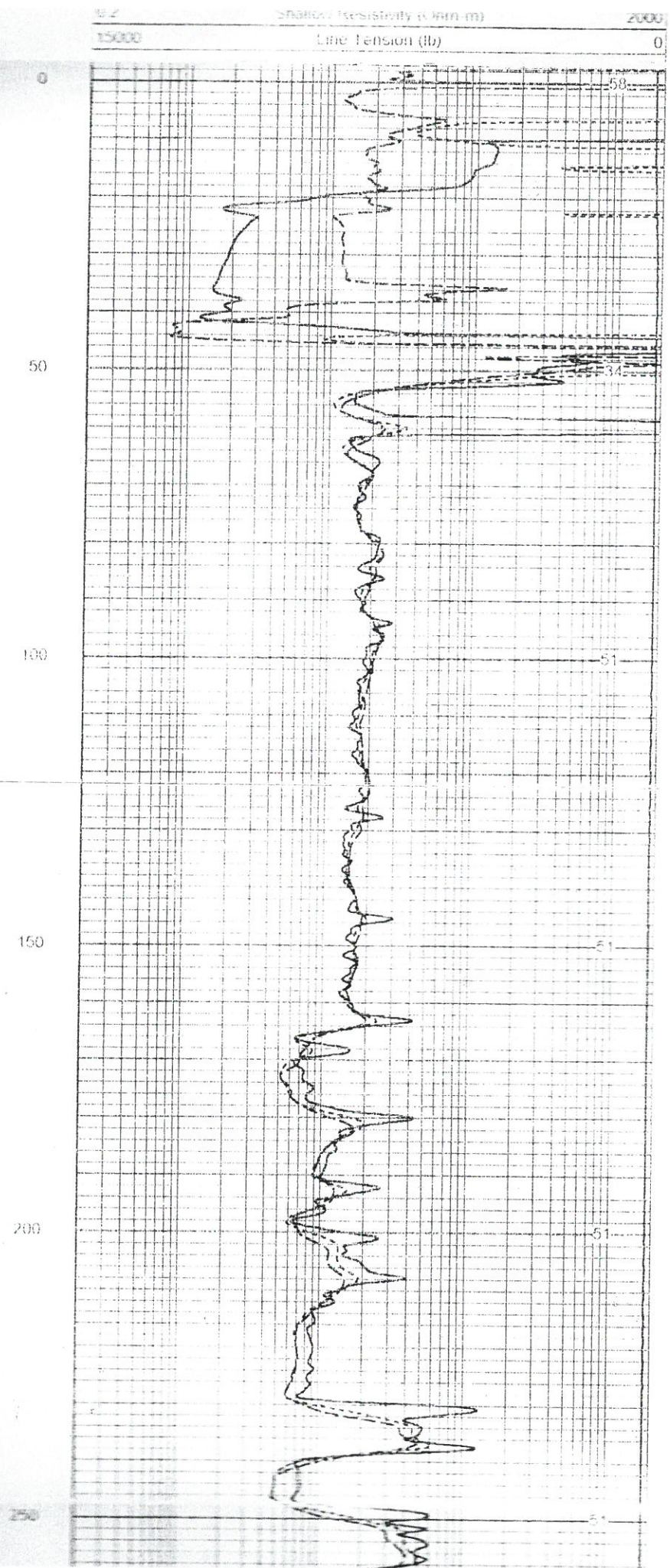
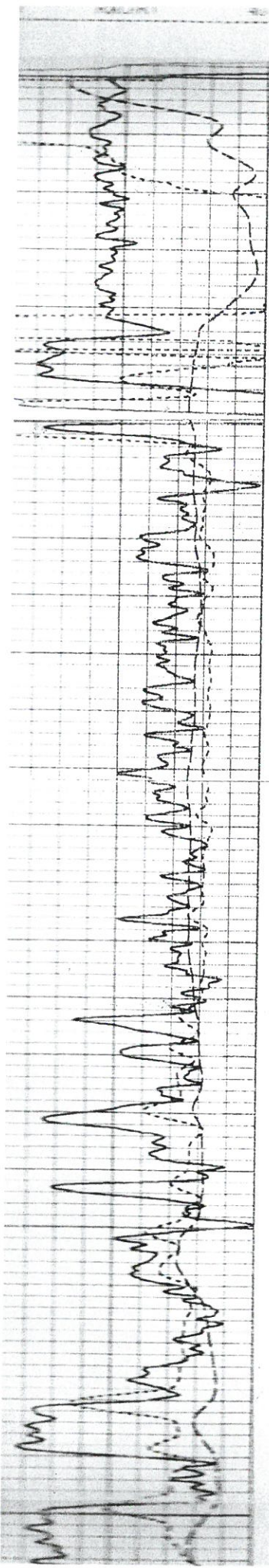

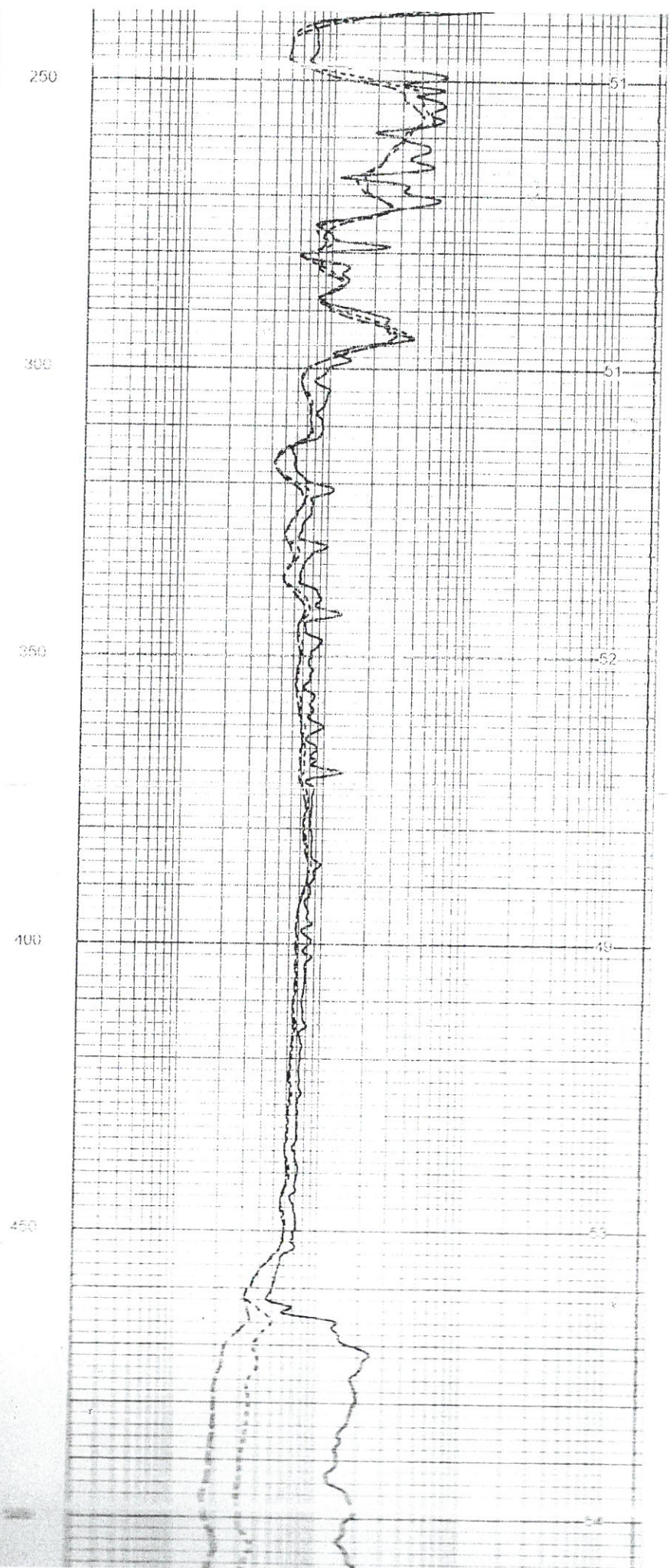
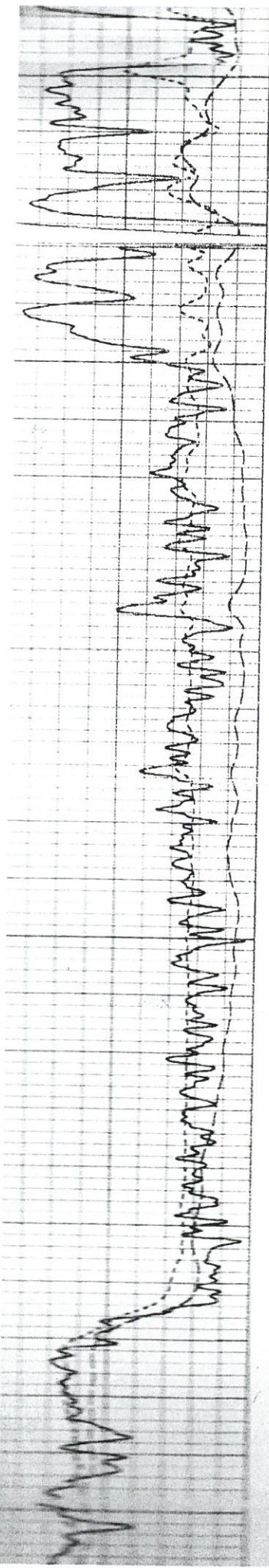

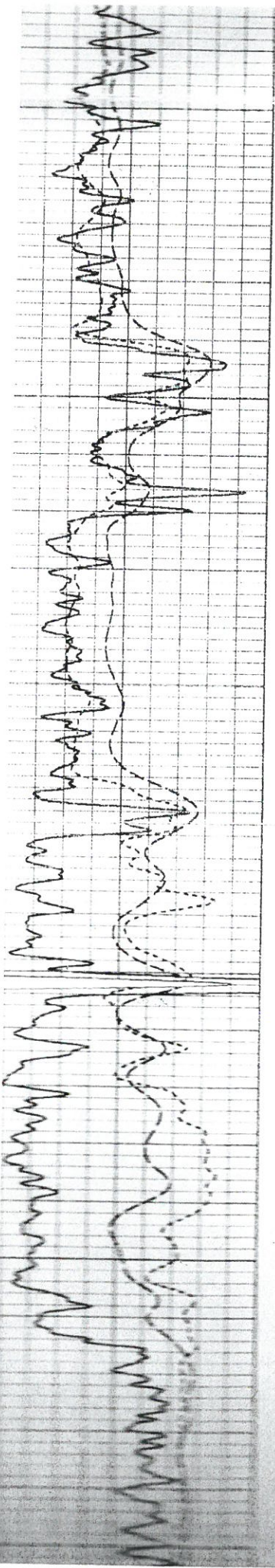

500

550

600

650

700

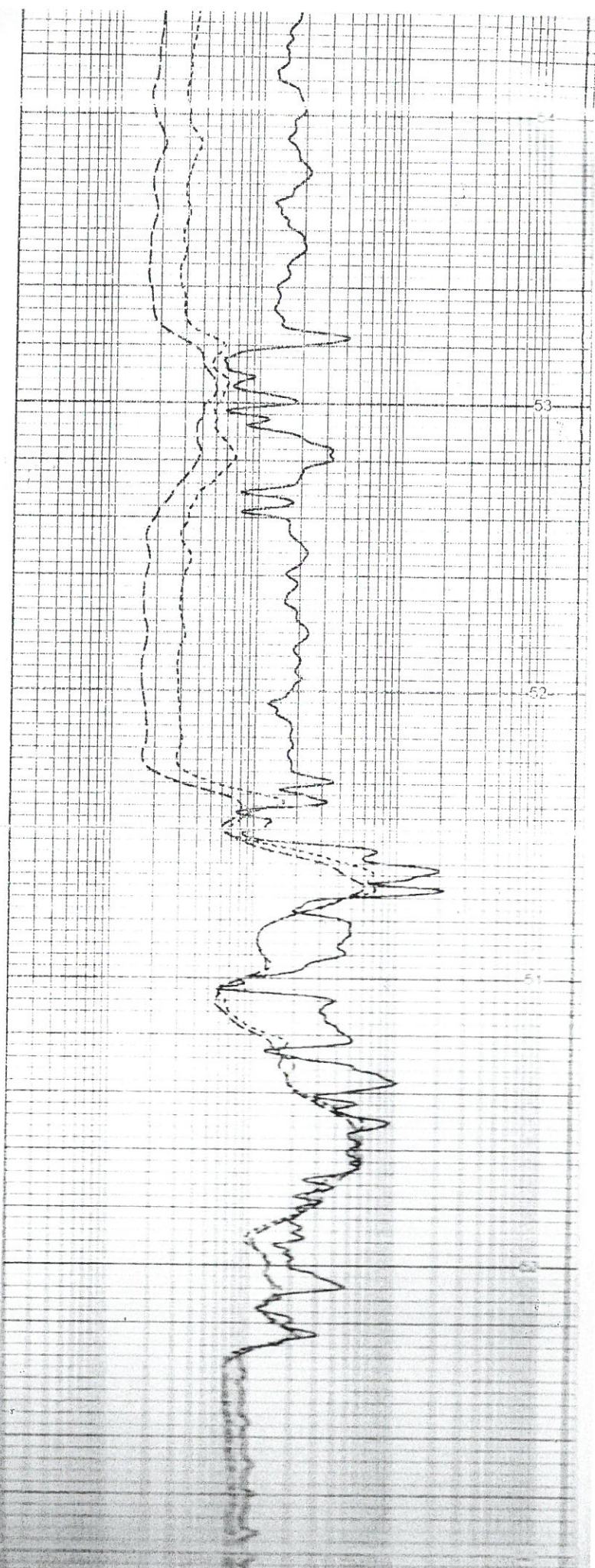

53

52

51

50

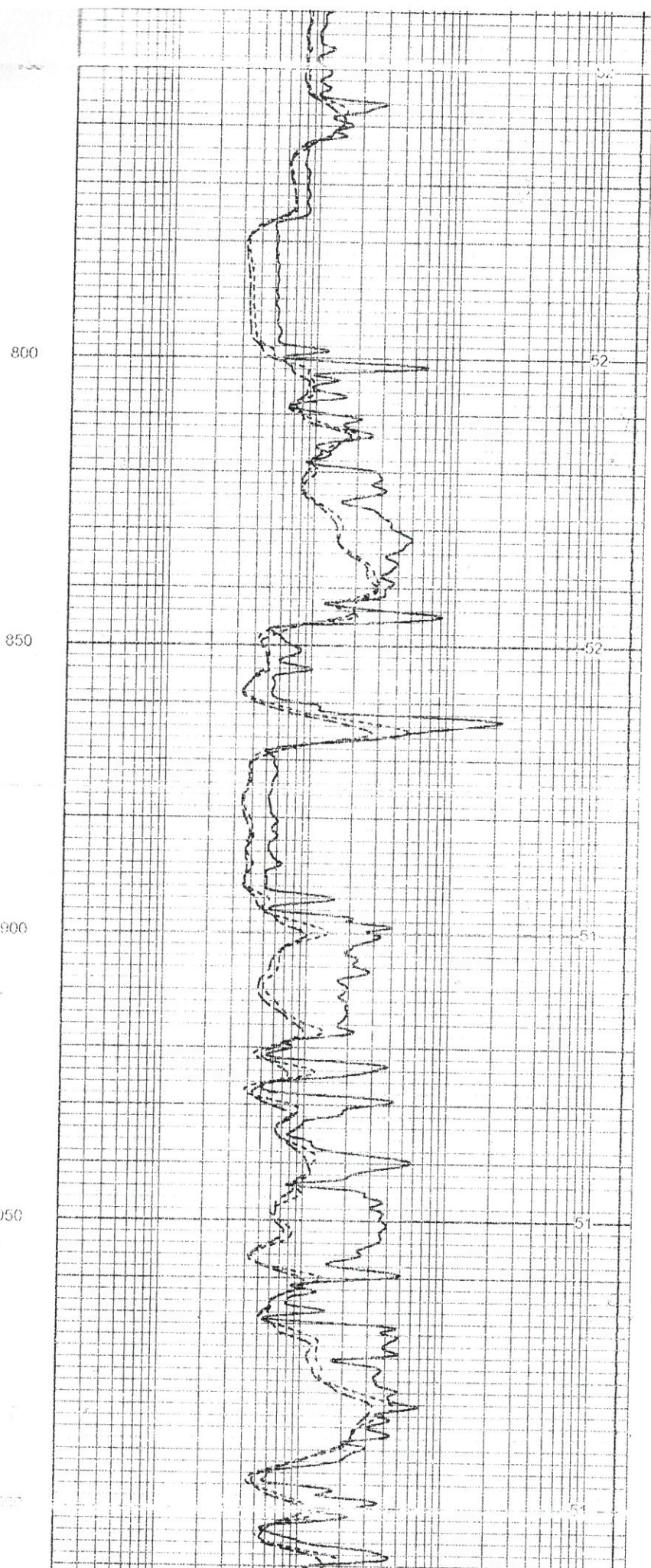
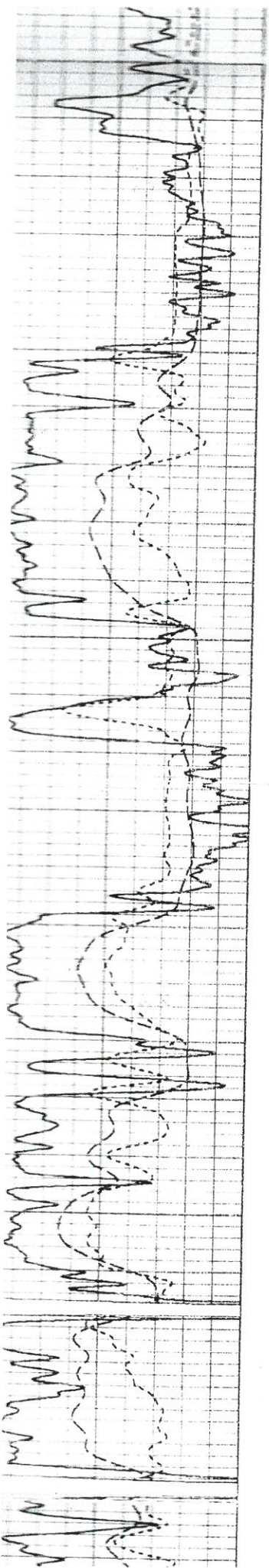

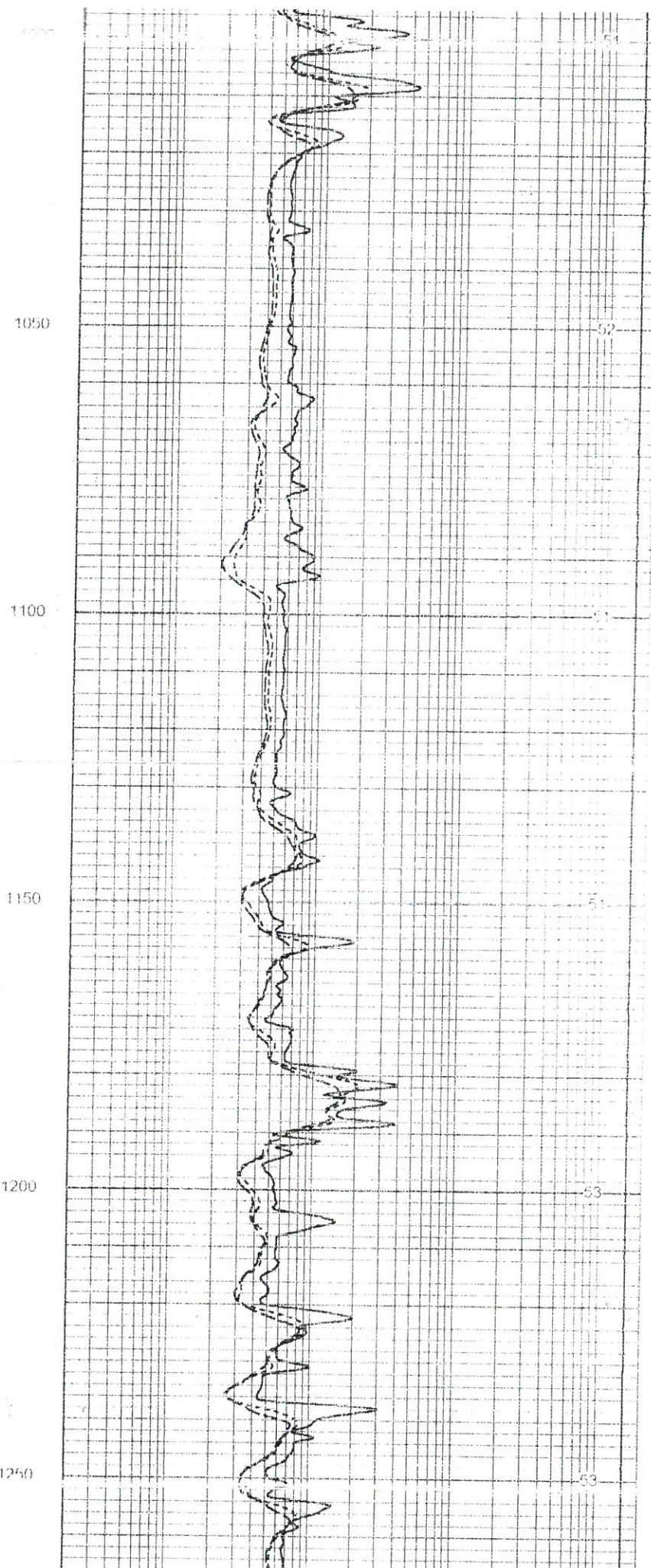
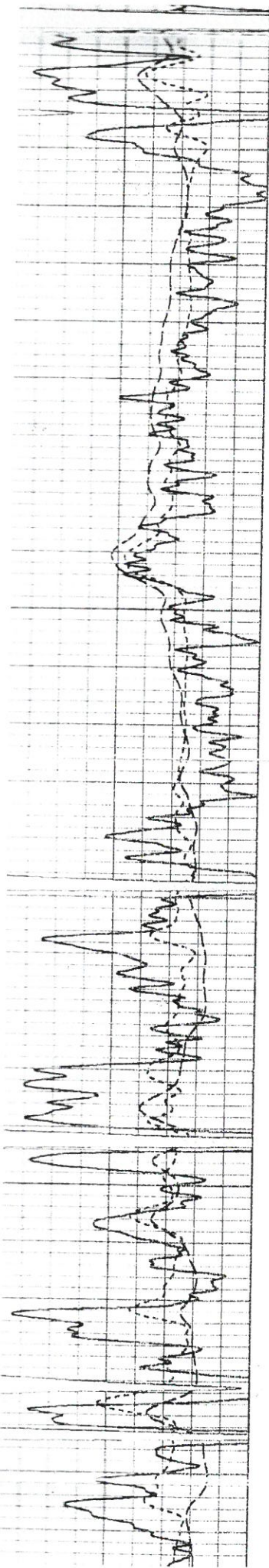

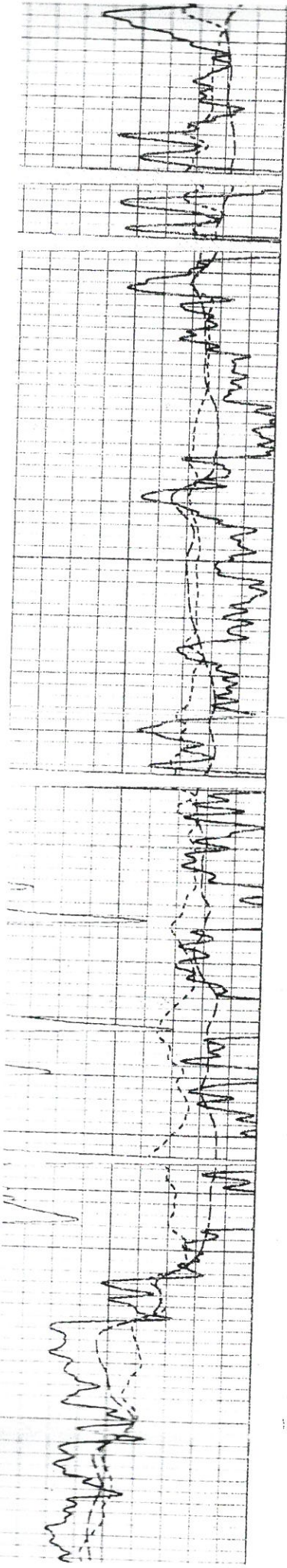

1300
1350
1400
1450
1500

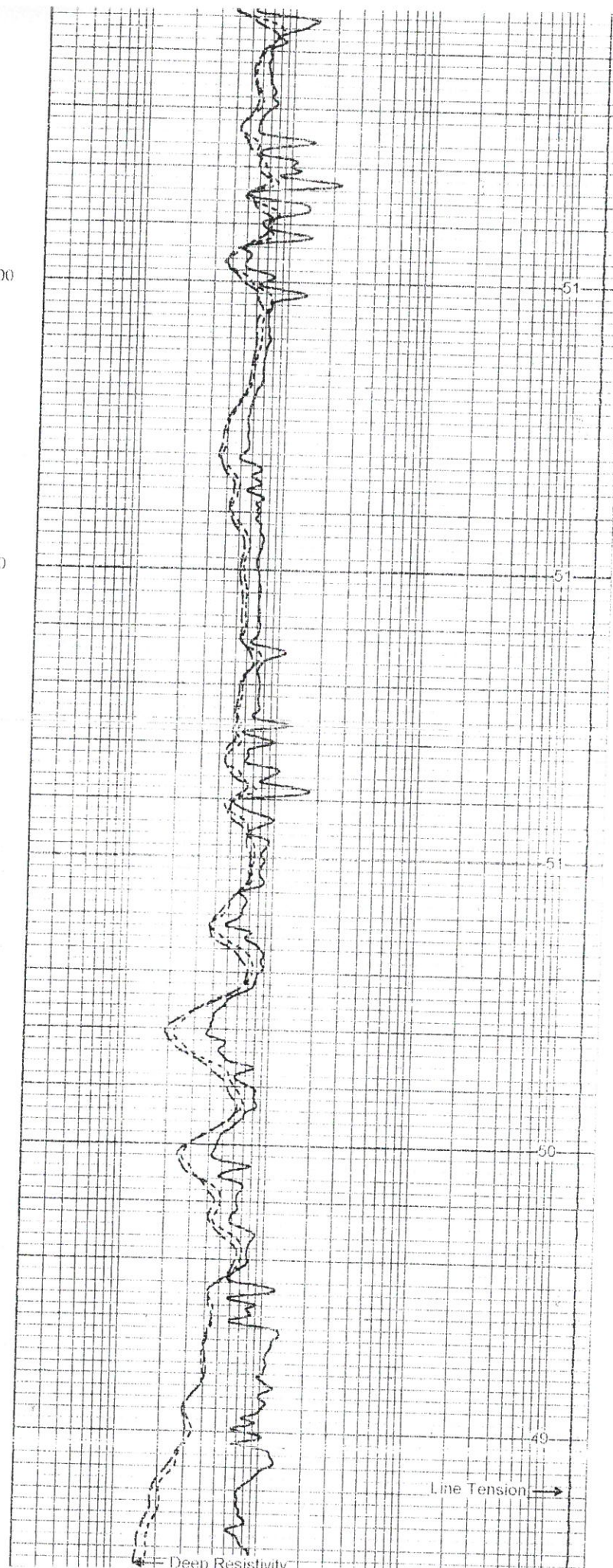

51
51
51
50
49

Line Tension →

Deen Resistivity

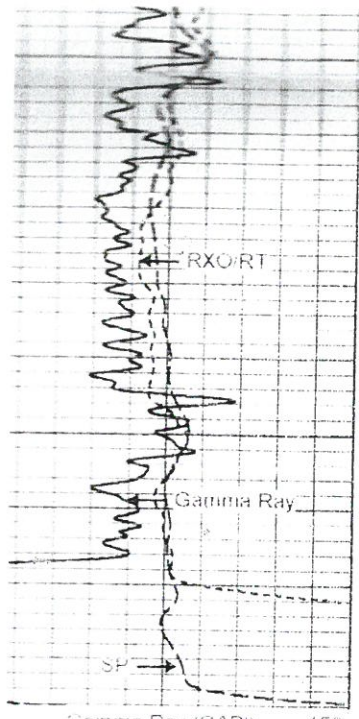

Gamma Ray (GAPI)	150
SP (MV) (mV)	60
RXO RT	40

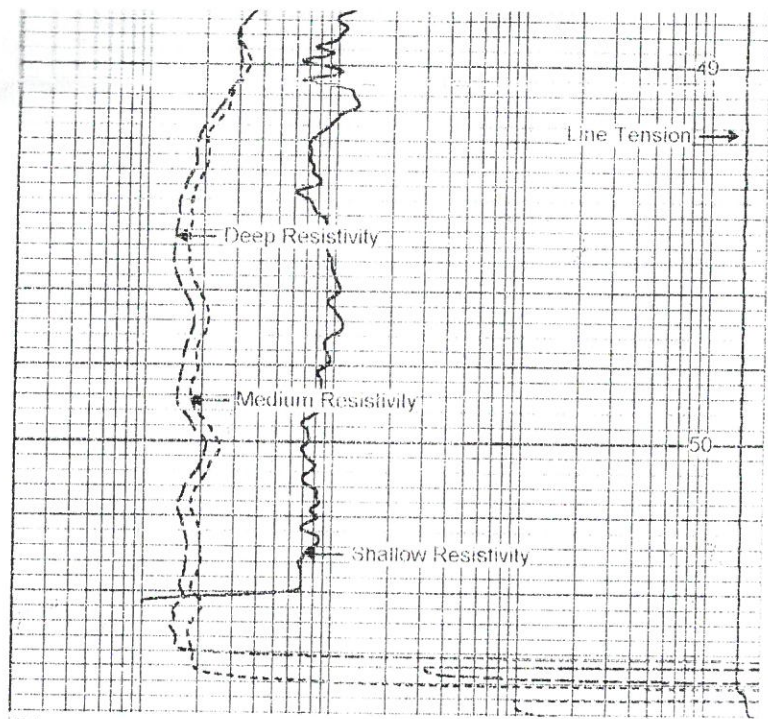

0.2	Deep Resistivity (Ohm-m)	2000
0.2	Medium Resistivity (Ohm-m)	2000
0.2	Shallow Resistivity (Ohm-m)	2000
15000	Line Tension (lb)	0



Repeat Section

Database File: birk.db
 Dataset Pathname: dil pass 1
 Presentation Format: dil prs
 Dataset Creation: Thu Sep 14 04:54:51 2000 by log VER_5.3
 Charted by: Depth in Feet scaled 1:240

Gamma Ray (GAPI)	150
SP (MV) (mV)	60
RXO RT	40

0.2	Deep Resistivity (Ohm-m)	2000
0.2	Medium Resistivity (Ohm-m)	2000
0.2	Shallow Resistivity (Ohm-m)	2000
15000	Line Tension (lb)	0

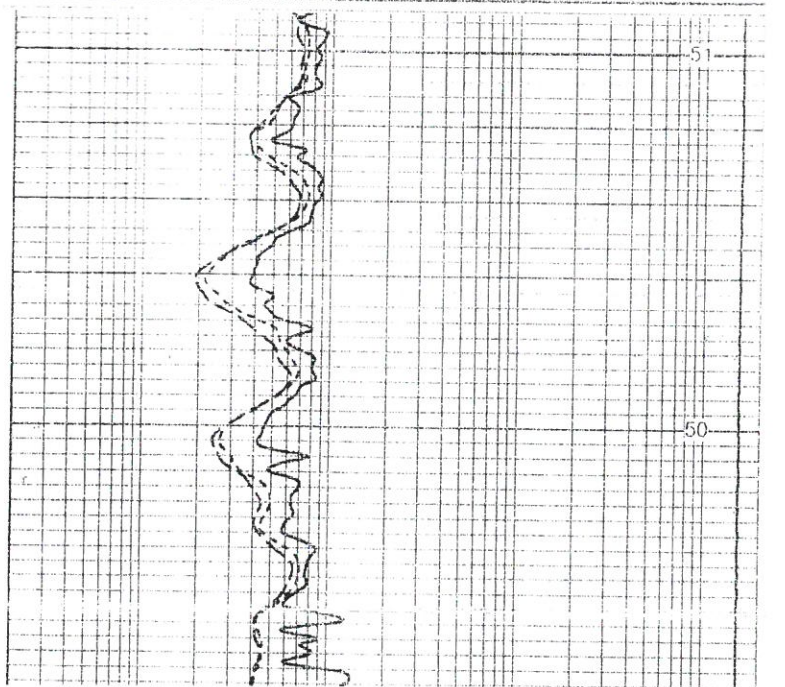
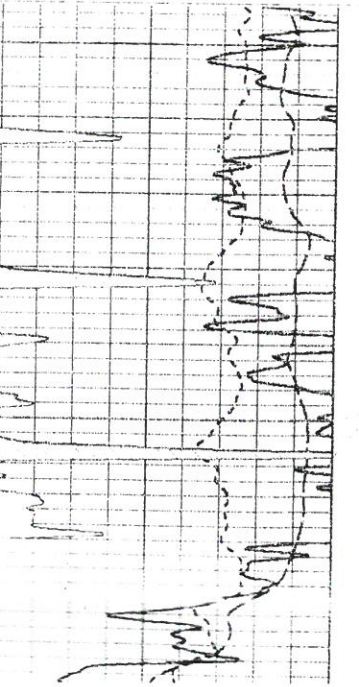

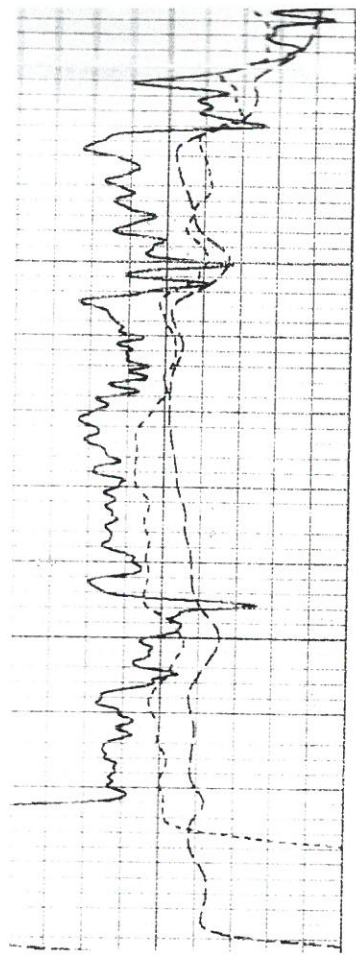

Gamma Ray (GAPI)	150
SP (MV) (mV)	60
RXC RT	40

1500

1550

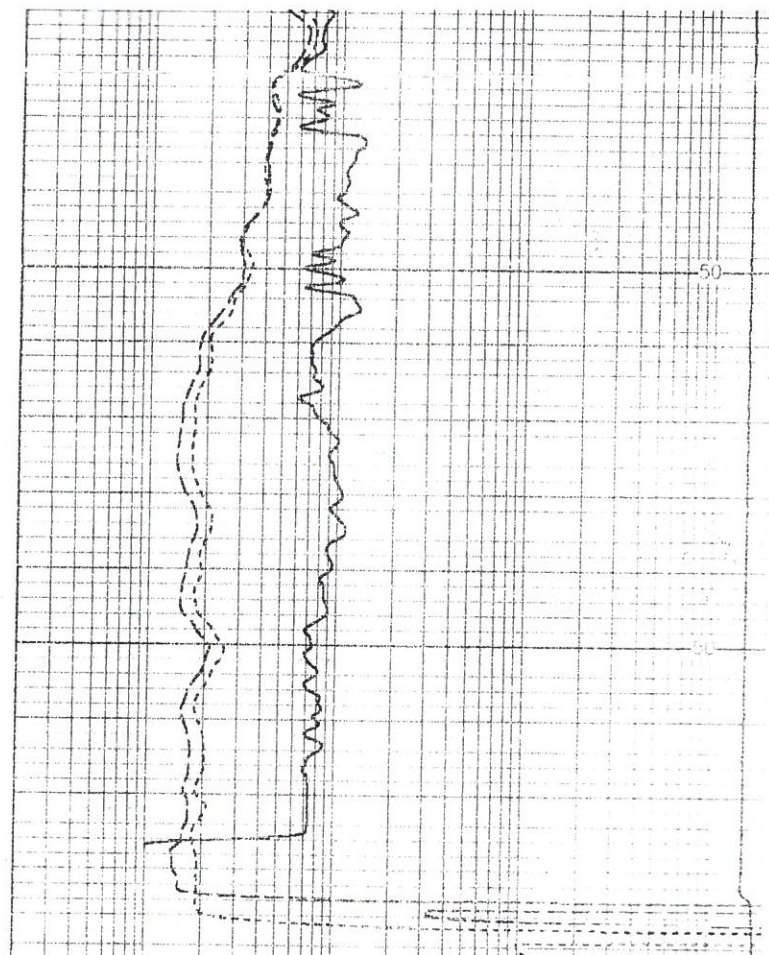

0.2	Deep Resistivity (Ohm-m)	2000
0.2	Medium Resistivity (Ohm-m)	2000
0.2	Shallow Resistivity (Ohm-m)	2000
15000	Line Tension (lb)	0

LOG-TECH



Dual Compensated
Porosity Log

DIGITAL LOG

Ph. (785) 625-3858

API # 15-031-21,891-0000

Company Edward E. Birk

Well Born No. 6

Field Last Chance

County Coffey

State Kansas

Location

990' FSL & 360' FEL

Sec. 1

Twp. 19S

Rge. 14E

Other Services

D.L.

Permanent Datum

Ground Level

Elevation 1127

Log Measured From

Ground Level

Ft. Above Perm. Datum

Drilling Measured From

Ground Level

Elevation 1127

Date

9/14/2000

Run Number

One

Type Log

ONL / CDL

Depth Driller

1582

Depth Logger

1583

Bottom Logged Interval

1581

Top Logged Interval

450

Type Fluid In Hole

Chemical

Salinity ppm Cl

N/A

Density

9.1

Level

Full

Max. Rec Temp F

91

Operating Rig Time

2 Hours

Equipment -- Location

4 Hays

Recorded By

B. Dwyer

Witnessed By

E. Birk

C. Petersen

Stran B. K.

Corehole Record

From To

Size Wgt. From To

One 12.25 0 44 8.625 24# 0 44

Two 8.75 44 127 127 44

From To

Size Wgt. From To

One 12.25 0 44 8.625 24# 0 44

Two 8.75 44 127 127 44

From To

Size Wgt. From To

One 12.25 0 44 8.625 24# 0 44

Two 8.75 44 127 127 44

From To

Size Wgt. From To

One 12.25 0 44 8.625 24# 0 44

Two 8.75 44 127 127 44

From To

Size Wgt. From To

One 12.25 0 44 8.625 24# 0 44

Two 8.75 44 127 127 44

From To

Size Wgt. From To

One 12.25 0 44 8.625 24# 0 44

Two 8.75 44 127 127 44

From To

Size Wgt. From To

One 12.25 0 44 8.625 24# 0 44

Two 8.75 44 127 127 44

From To

Size Wgt. From To

One 12.25 0 44 8.625 24# 0 44

Two 8.75 44 127 127 44

From To

Size Wgt. From To

One 12.25 0 44 8.625 24# 0 44

Two 8.75 44 127 127 44

From To

Size Wgt. From To

One 12.25 0 44 8.625 24# 0 44

Two 8.75 44 127 127 44

From To

Size Wgt. From To

One 12.25 0 44 8.625 24# 0 44

Two 8.75 44 127 127 44

From To

Size Wgt. From To

One 12.25 0 44 8.625 24# 0 44

Two 8.75 44 127 127 44

From To

Size Wgt. From To

One 12.25 0 44 8.625 24# 0 44

Two 8.75 44 127 127 44

From To

Size Wgt. From To

One 12.25 0 44 8.625 24# 0 44

Two 8.75 44 127 127 44

From To

Size Wgt. From To

One 12.25 0 44 8.625 24# 0 44

Two 8.75 44 127 127 44

From To

Size Wgt. From To

One 12.25 0 44 8.625 24# 0 44

Two 8.75 44 127 127 44

From To

Size Wgt. From To

One 12.25 0 44 8.625 24# 0 44

Two 8.75 44 127 127 44

From To

Size Wgt. From To

One 12.25 0 44 8.625 24# 0 44

Two 8.75 44 127 127 44

From To

Size Wgt. From To

One 12.25 0 44 8.625 24# 0 44

Two 8.75 44 127 127 44

From To

Size Wgt. From To

One 12.25 0 44 8.625 24# 0 44

Two 8.75 44 127 127 44

From To

Size Wgt. From To

One 12.25 0 44 8.625 24# 0 44

Two 8.75 44 127 127 44

From To

Size Wgt. From To

One 12.25 0 44 8.625 24# 0 44

Two 8.75 44 127 127 44

From To

Size Wgt. From To

One 12.25 0 44 8.625 24# 0 44

Two 8.75 44 127 127 44

From To

Size Wgt. From To

One 12.25 0 44 8.625 24# 0 44

Two 8.75 44 127 127 44

From To

Size Wgt. From To

One 12.25 0 44 8.625 24# 0 44

Two 8.75 44 127 127 44

From To

Size Wgt. From To

One 12.25 0 44 8.625 24# 0 44

Two 8.75 44 127 127 44

From To

Size Wgt. From To

One 12.25 0 44 8.625 24# 0 44

Two 8.75 44 127 127 44

From To

Size Wgt. From To

One 12.25 0 44 8.625 24# 0 44

Two 8.75 44 127 127 44

From To

Size Wgt. From To

One 12.25 0 44 8.625 24# 0 44

Two 8.75 44 127 127 44

From To

Size Wgt. From To

One 12.25 0 44 8.625 24# 0 44

Two 8.75 44 127 127 44

From To

Size Wgt. From To

One 12.25 0 44 8.625 24# 0 44

Two 8.75 44 127 127 44

From To

Size Wgt. From To

One 12.25 0 44 8.625 24# 0 44

Two 8.75 44 127 127 44

From To

Size Wgt. From To

One 12.25 0 44 8.625 24# 0 44

Two 8.75 44 127 127 44

From To

Size Wgt. From To

One 12.25 0 44 8.625 24# 0 44

Two 8.75 44 127 127 44

From To

Size Wgt. From To

One 12.25 0 44 8.625 24# 0 44

Two 8.75 44 127 127 44

From To

Size Wgt. From To

One 12.25 0 44 8.625 24# 0 44

Two 8.75 44 127 127 44

From To

Size Wgt. From To

One 12.25 0 44 8.625 24# 0 44

Two 8.75 44 127 127 44

From To

Size Wgt. From To

One 12.25 0 44 8.625 24# 0 44

Two 8.75 44 127 127 44

From To

Size Wgt. From To

One 12.25 0 44 8.625 24# 0 44

Two 8.75 44 127 127 44

From To

Size Wgt. From To

One 12.25 0 44 8.625 24# 0 44

Two 8.75 44 127 127 44

From To

Size Wgt. From To

One 12.25 0 44 8.625 24# 0 44

Two 8.75 44 127 127 44

From To

Size Wgt. From To

One 12.25 0 44 8.625 24# 0 44

Two 8.75 44 127 127 44

From To

Size Wgt. From To

One 12.25 0 44 8.625 24# 0 44

Two 8.75 44 127 127 44

From To

Size Wgt. From To

One 12.25 0 44 8.625 24# 0 44

Two 8.75 44 127 127 44

From To

Size Wgt. From To

One 12.25 0 44 8.625 24# 0 44

Two 8.75 44 127 127 44

From To

Size Wgt. From To

One 12.25 0 44 8.625 24# 0 44

Two 8.75 44 127 127 44

From To

Size Wgt. From To

One 12.25 0 44 8.625 24# 0 44

Two 8.75 44 127 127 44

From To

Size Wgt. From To

One 12.25 0 44 8.625 24# 0 44

Two 8.75 44 127 127 44

From To

Size Wgt. From To

One 12.25 0 44 8.625 24# 0 44

Two 8

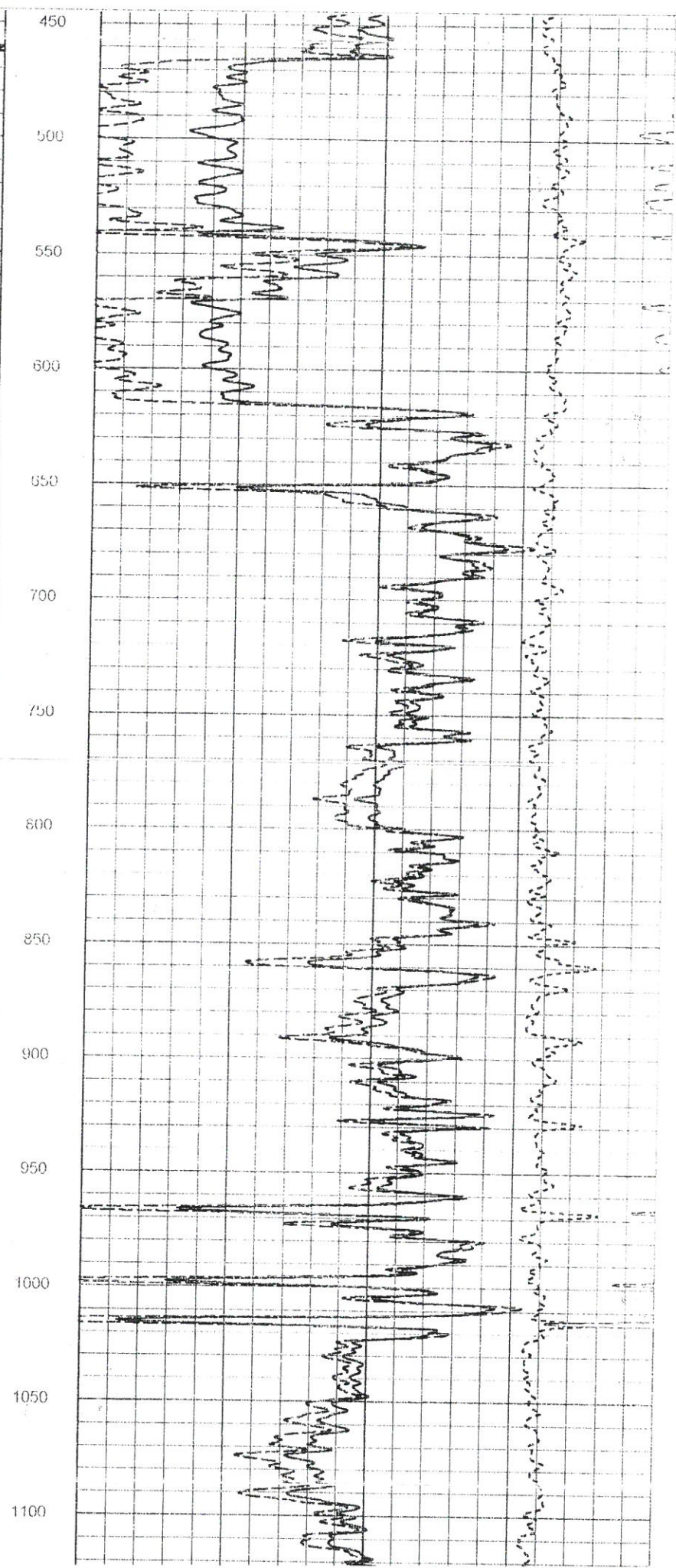
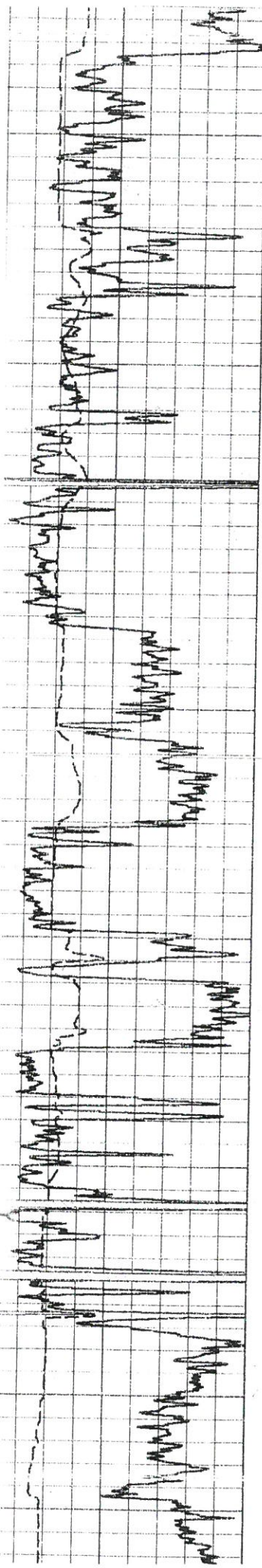

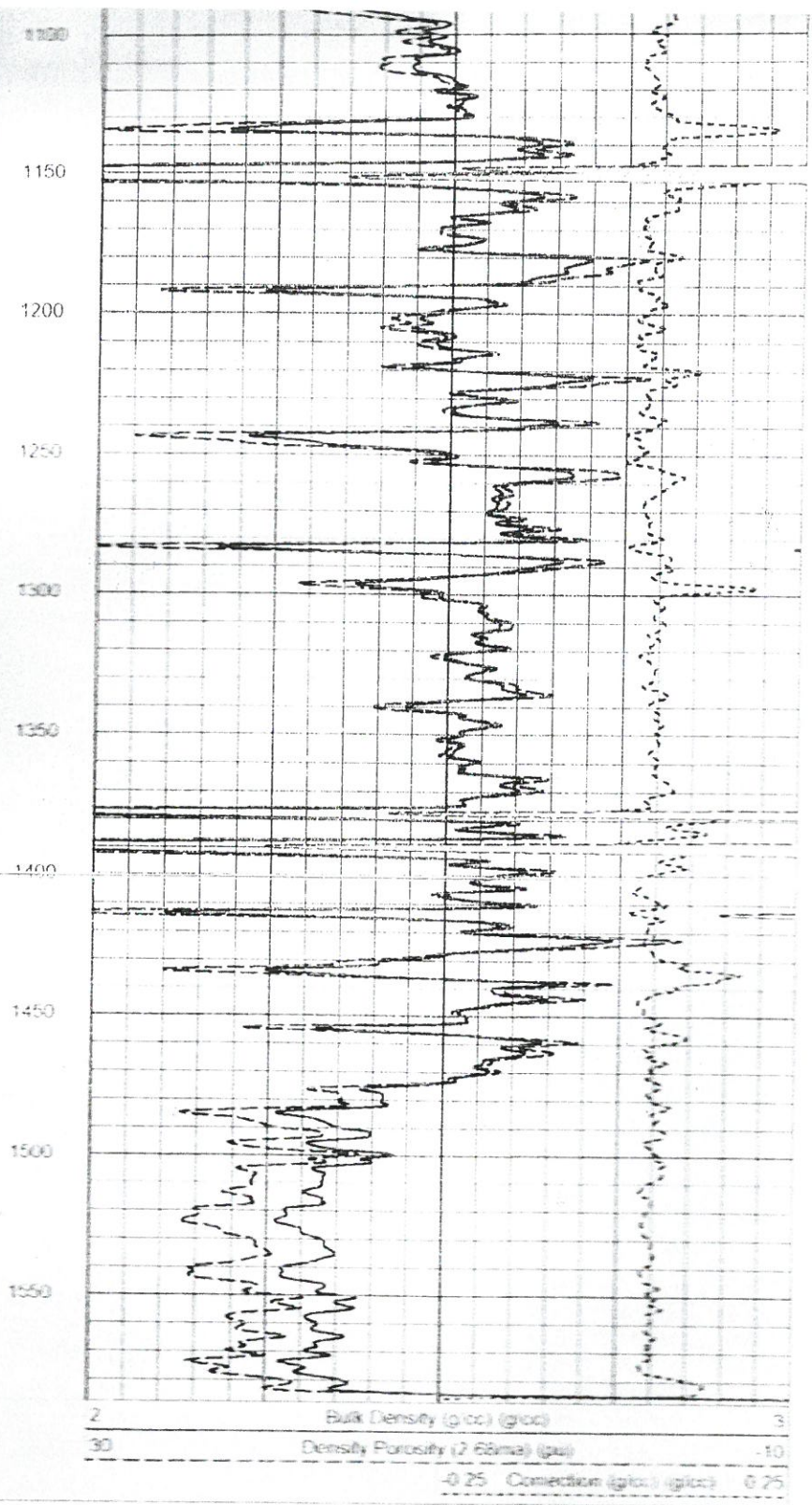
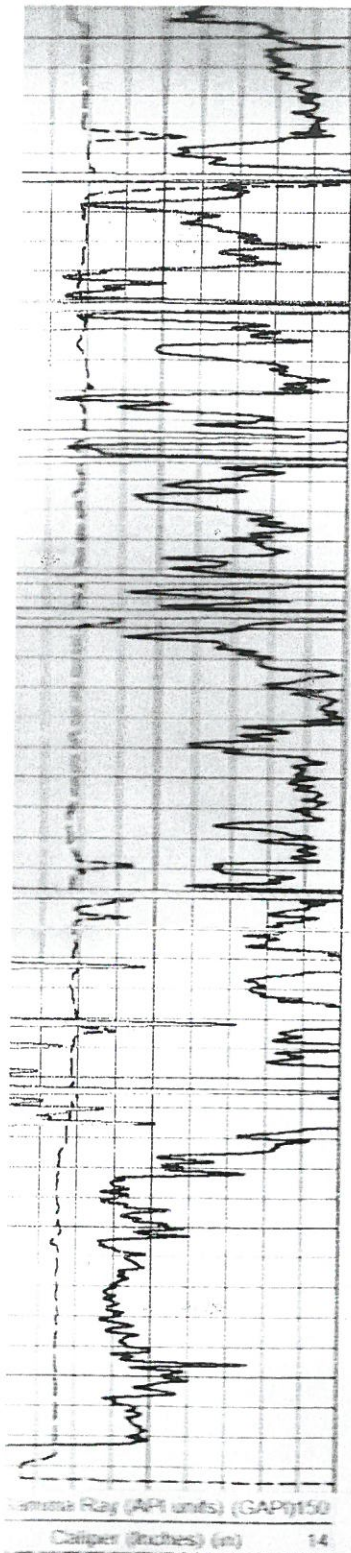

Software: For
 Model: 4.0
 Version: 1.1
 Date: Sep 14 06 43 01 2000
 by Calc VER_5.3
 Depth in Feet scaled 1.240

Gamma Ray (GAP)	150	30	Compensated Neutron (g/cc)	10
Caliper (in)	14	10	Compensated Porosity (2.65 g/cc)	10
		1000	LEN (in)	0
			Correction (g/cc)	0.25

Gamma Ray (GAPI)	150	30	Compensated Neutron (pu)	10	
Catiner (in)	14	30	Compensated Density (2.68ma) (pu)	10	
		10000	LTEN (lb)	0	
			-0.25	Correction (g/cc)	0.25

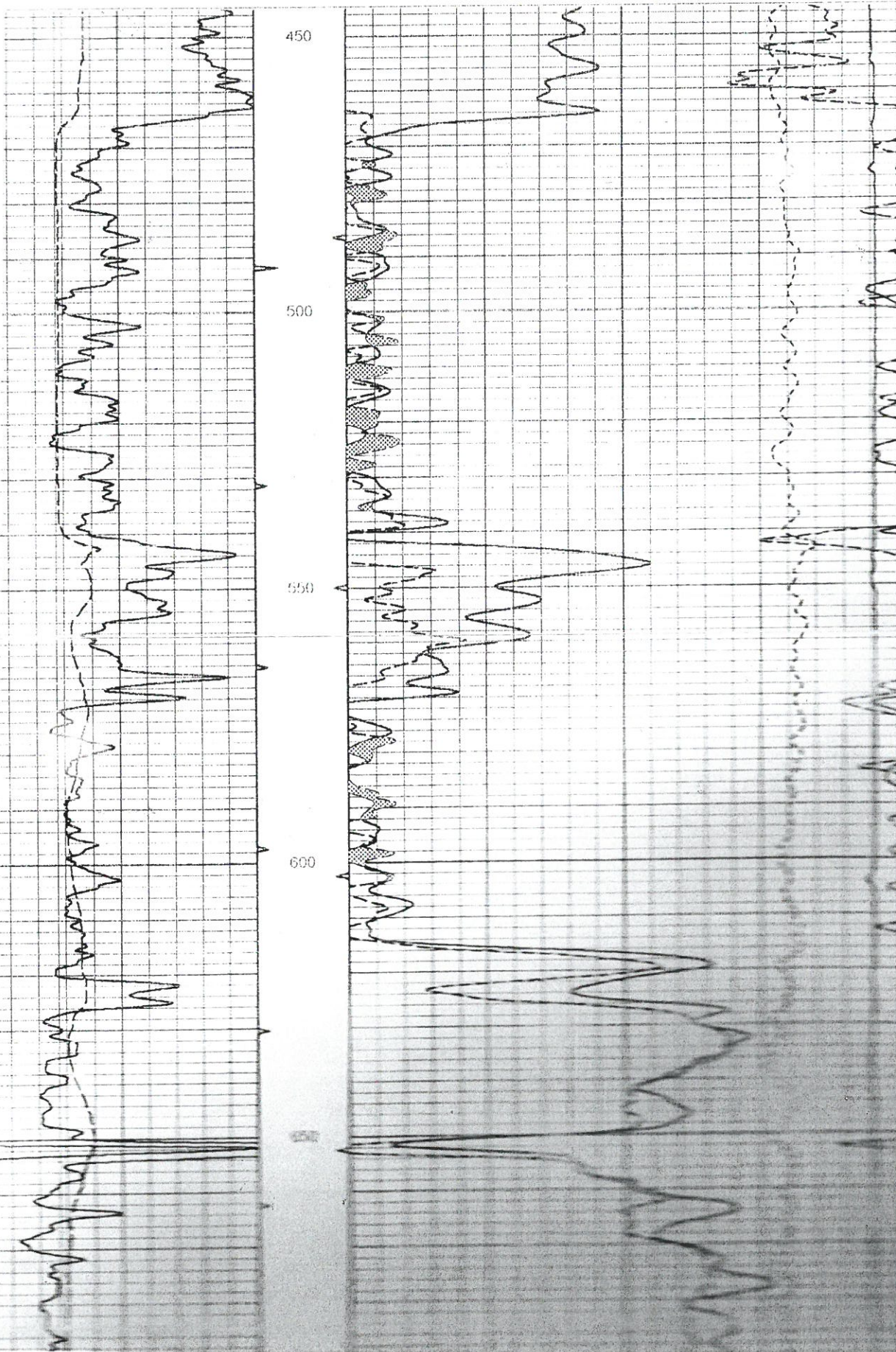

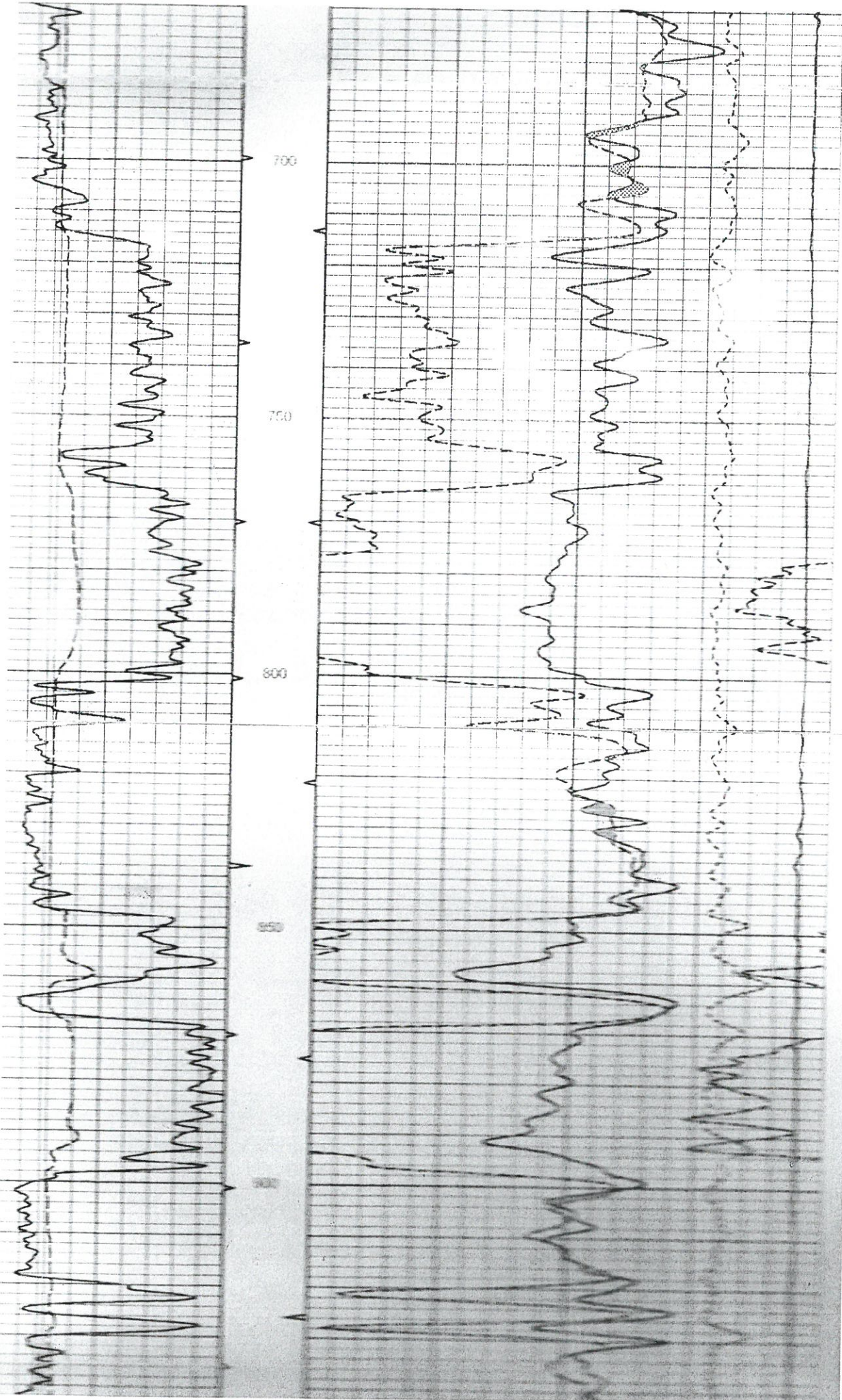

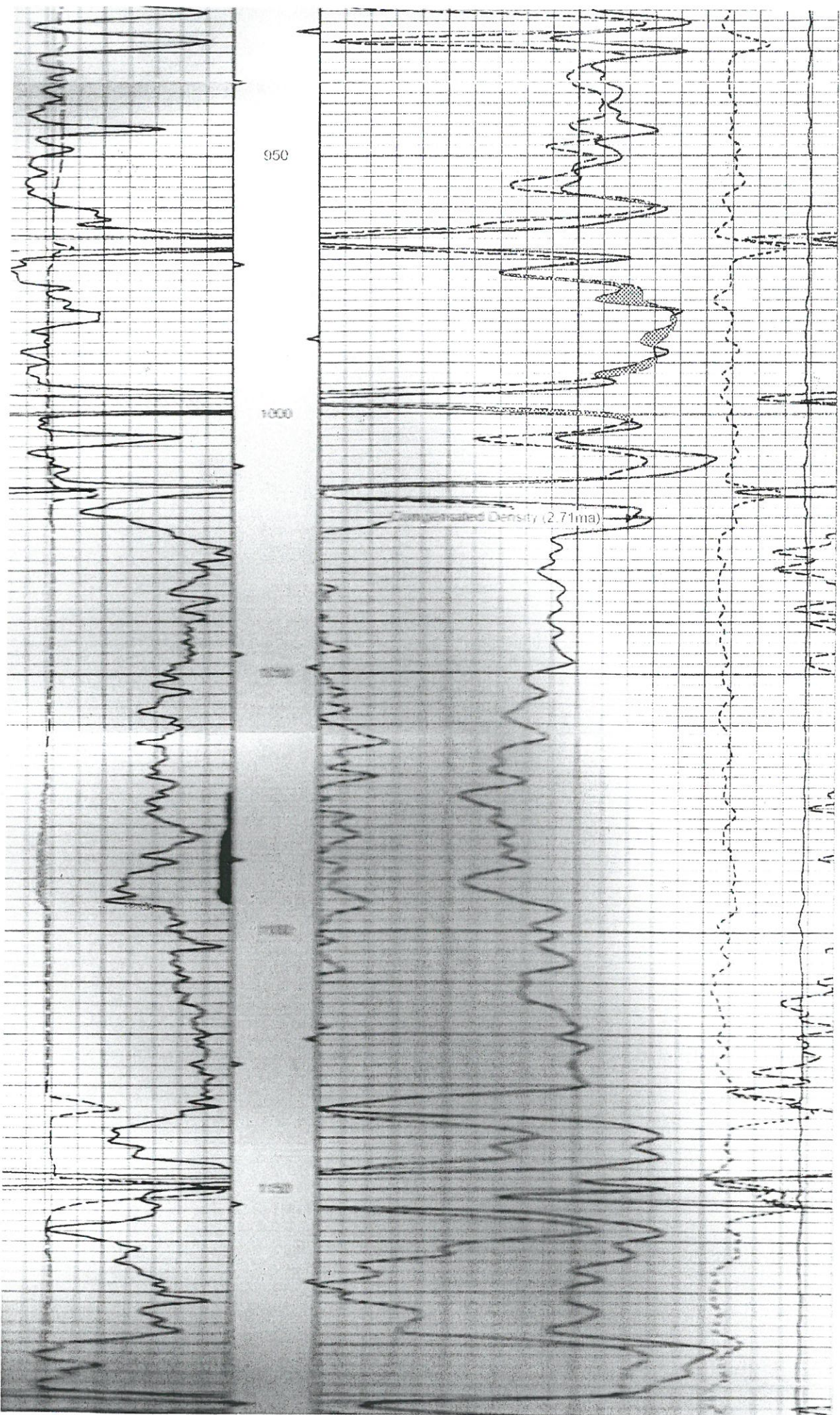

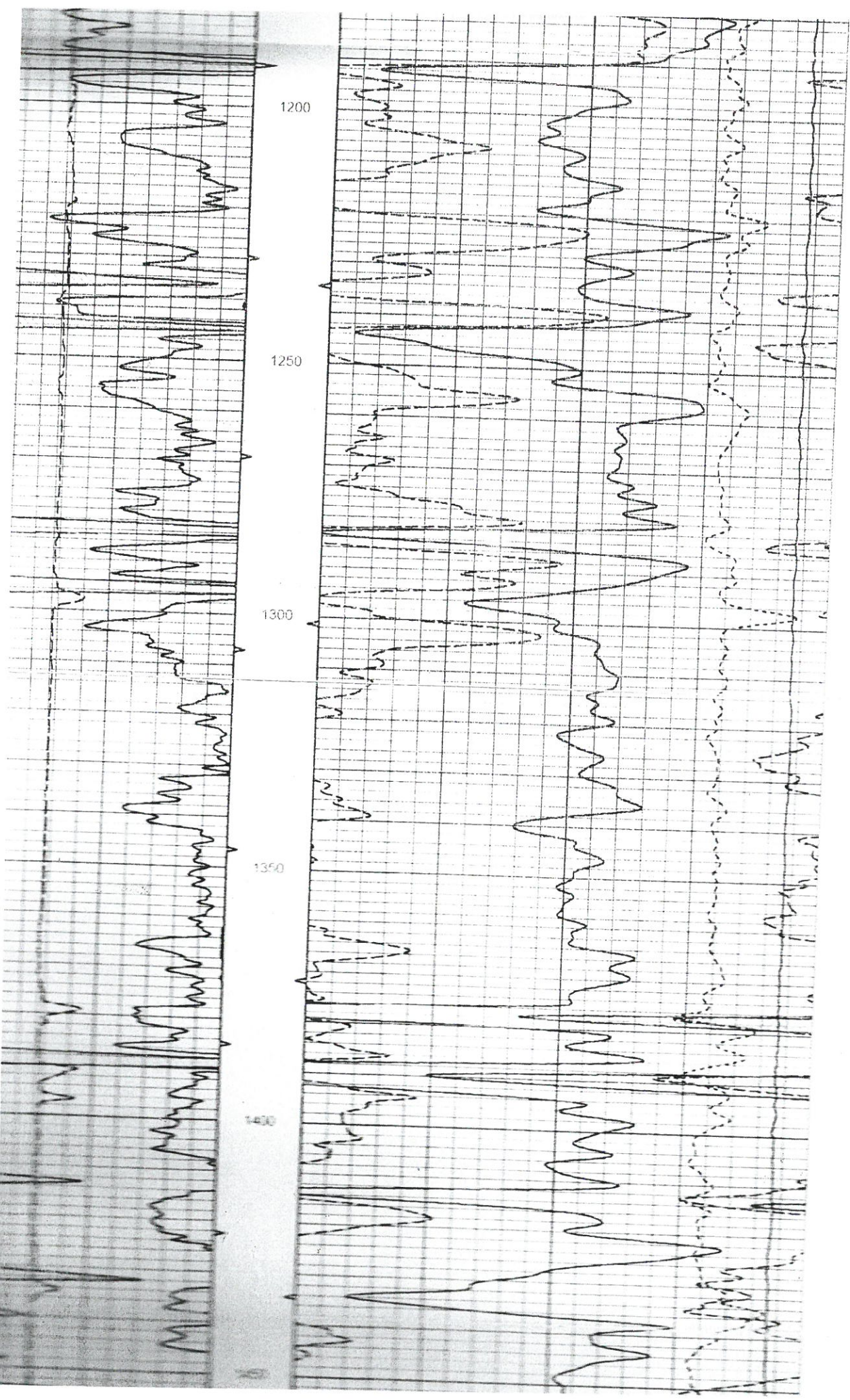

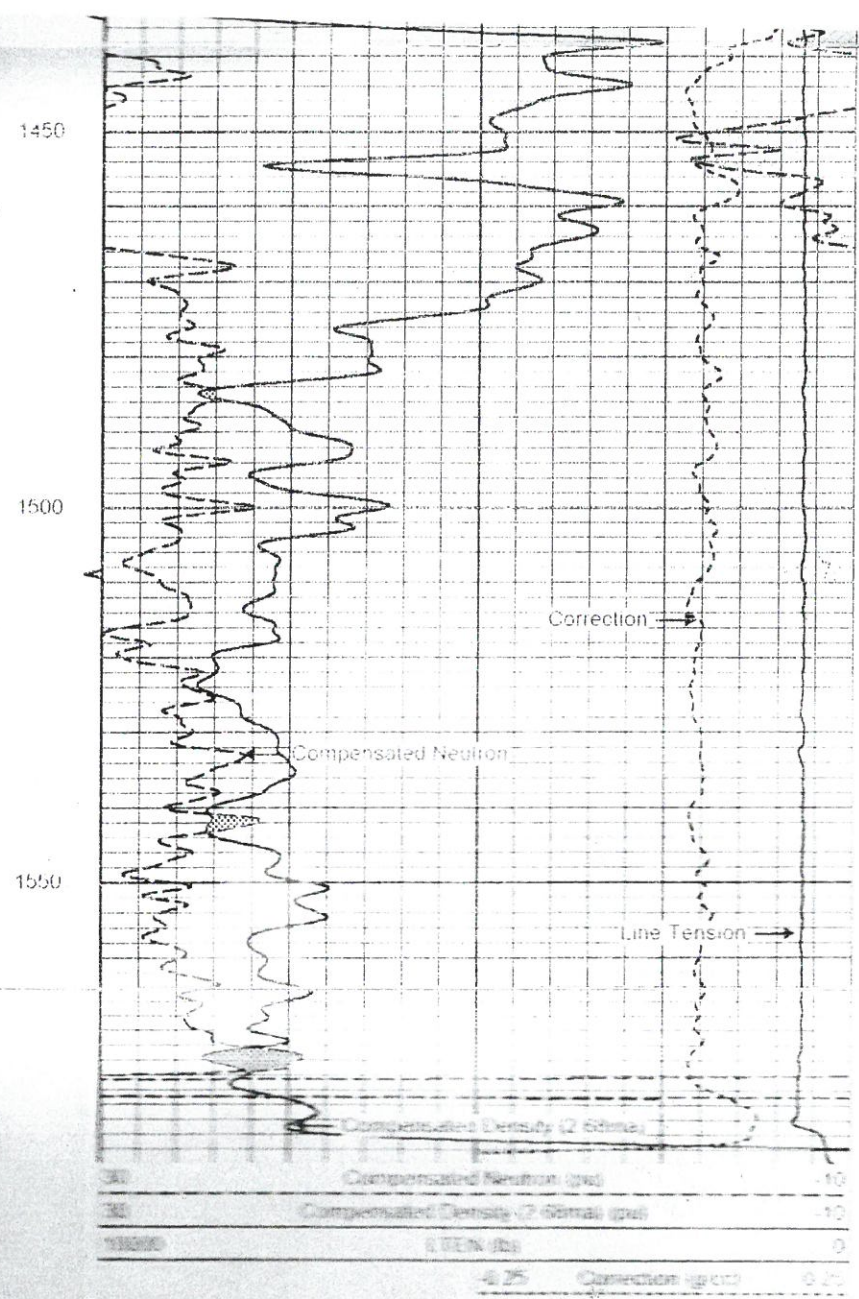
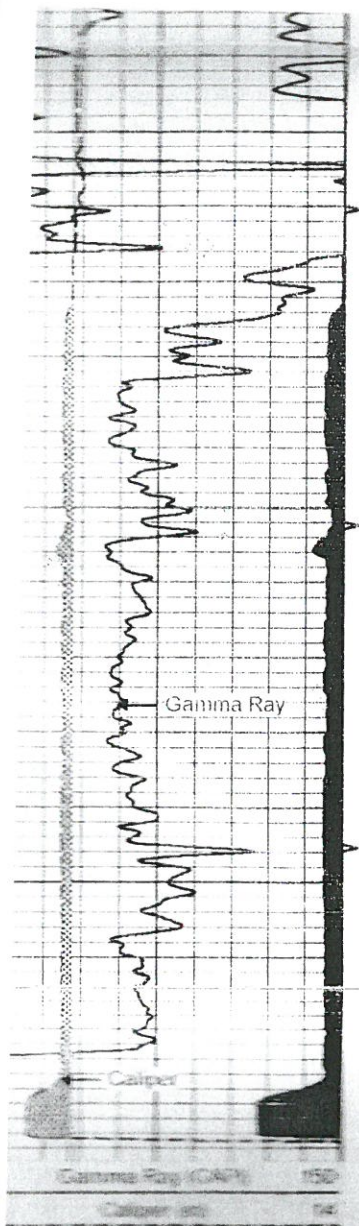

CORNISH

OIL WELL SERVICES

Box 260

Chanute, Kansas

RADIOACTIVITY LOG

NO.

COMPANY

PETROLEUM ENERGY, INC.

WELL

BORN NO. 1

FIELD

WILDCAT

COUNTY

COFFEY

STATE KANSAS

LOCATION

SE $\frac{1}{4}$ SE $\frac{1}{4}$ NW $\frac{1}{4}$

OTHER SERVICES

SEC

29

TWP

22S

RGE

15E

DATE

G. L.

ELEV

1115'

MEASURED FROM

K.B. 5' AGL

FT. ABOVE PERM DATUM

K.B. 5' AGL

MEASURED FROM

K.B. 5' AGL

FT. ABOVE PERM DATUM

K.B. 5' AGL

LOGGED INTERVAL

12-19-74

12-19-74

RELEASED

LOGGED INTERVAL

12-19-74

12-19-74

RELEASED

LOGGED INTERVAL

12-19-74

12-19-74

RELEASED

LOGGED INTERVAL

12-19-74

12-19-74

RELEASED

LOGGED INTERVAL

12-19-74

12-19-74

RELEASED

LOGGED INTERVAL

12-19-74

12-19-74

RELEASED

LOGGED INTERVAL

12-19-74

12-19-74

RELEASED

THIS HEADING AND LOG CONFORMS TO API RP 33

EQUIPMENT DATA

GAMMA RAY

NO.	1 NW
MODEL NO.	95S
DIAMETER	1-11/16"
CTOR MODEL NO.	95SC
TYPE	SCINT.
LENGTH	1" x 4"
DISTANCE TO N. SOURCE	8.5'

NEUTRON

RUN NO.	1 NW
LOG TYPE	NEU/NEU
TOOL MODEL NO.	95S
DIAMETER	1-11/16"
DETECTOR MODEL NO.	95HE
TYPE	He
LENGTH	1" x 6"
SOURCE MODEL NO.	AC
SERIAL NO.	MRC415
SPACING	13"
TYPE	Am/Be
STRENGTH	6.7x10 ⁶

GENERAL

ST TRUCK NO.	3247
TRUMENT TRUCK NO.	3247
DL SERIAL NO.	03

LOGGING DATA

GENERAL

DEPTHS	SPEED	T.C.	SENS.	ZERO	API G.R. UNITS
FROM TO	FT/MIN.	SEC	SETTINGS	DIV. L OR R	PER LOG DIV.
2088' 2'	25	2.5	100-095	1L	20

GAMMA RAY

T.C.	SENS.	ZERO	API N. UNITS
SEC.	SETTINGS	DIV. L OR R	PER LOG DIV.
2.0	500-127	3L	

NEUTRON

T.C.	SENS.	ZERO	API N. UNITS
SEC.	SETTINGS	DIV. L OR R	PER LOG DIV.
2.0	500-127	3L	

REFERENCE LITERATURE:

REMARKS

Drilling Contractor - Triangle Drlg. Co.
Geologist - Wright

GAMMA RAY

API UNITS

DEPTH

AND

CASING

COLLARS

NEUTRON

API UNITS

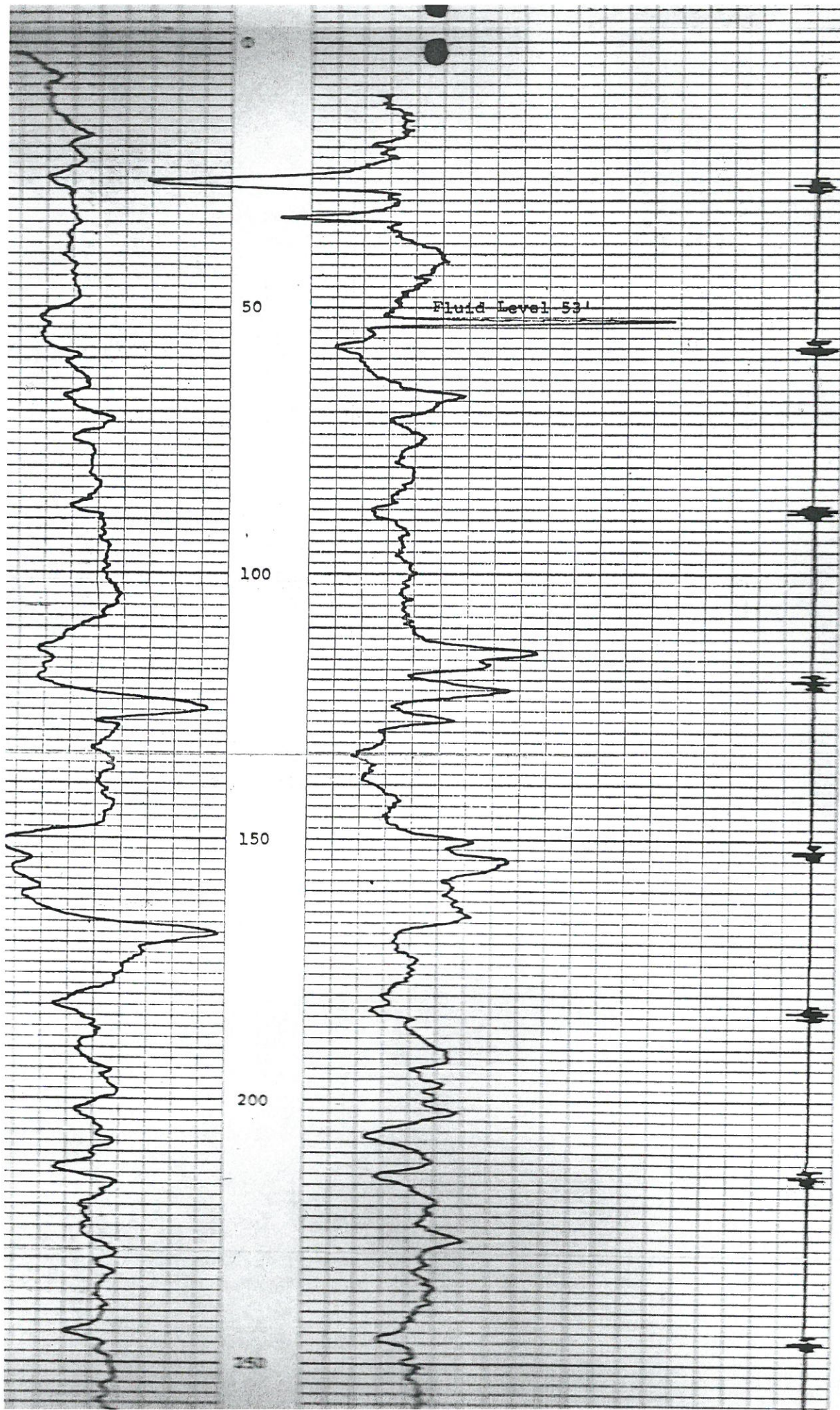

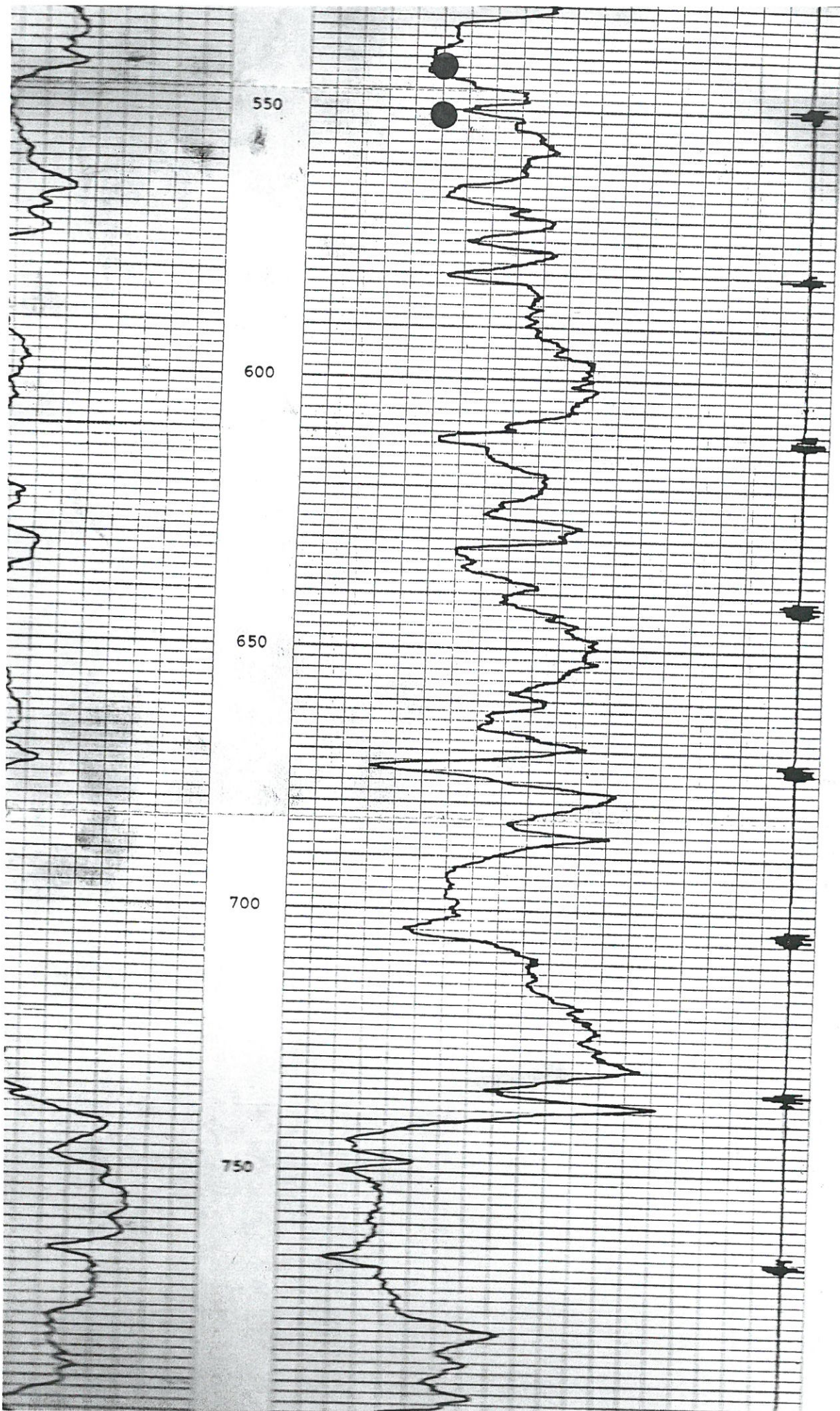

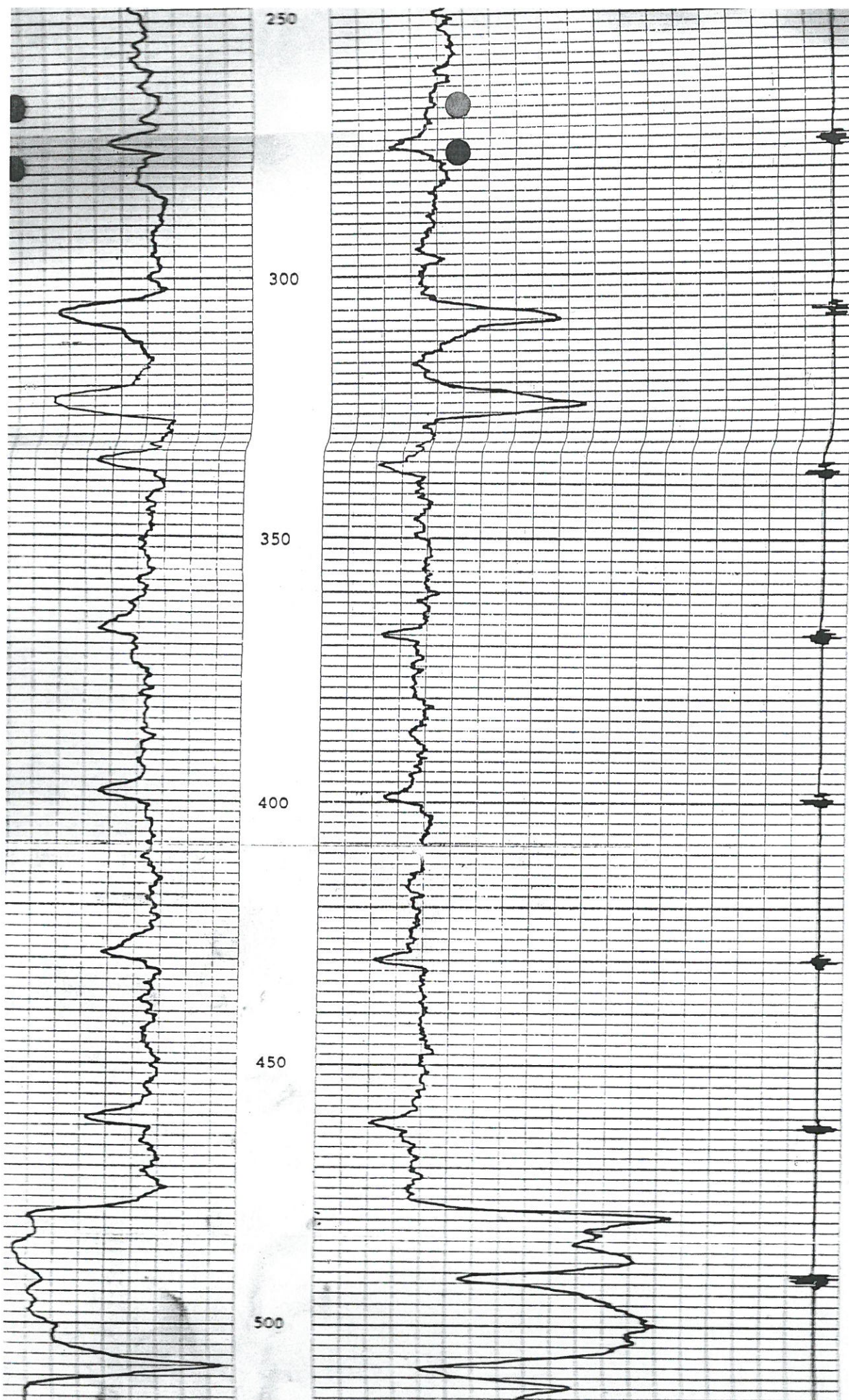

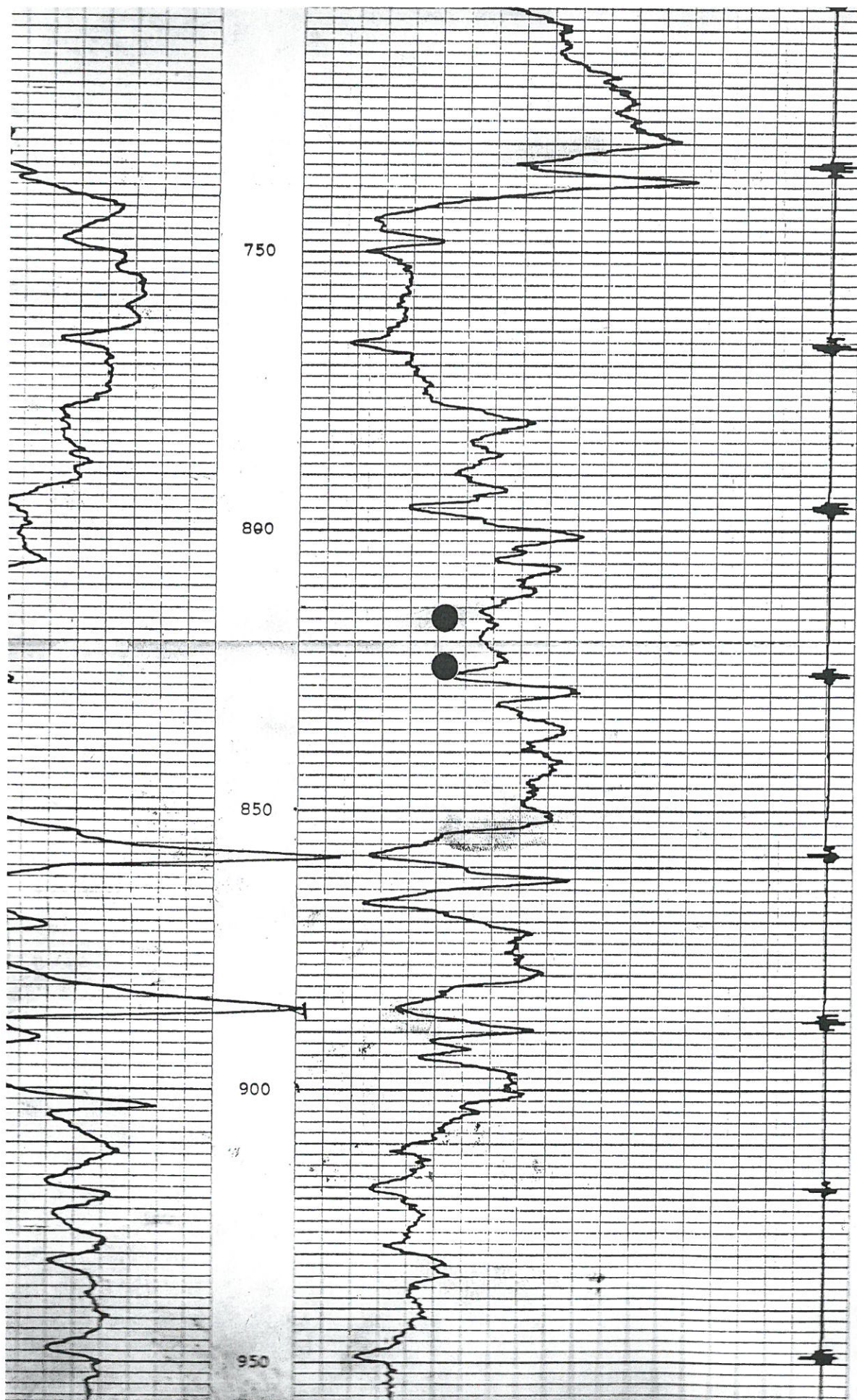

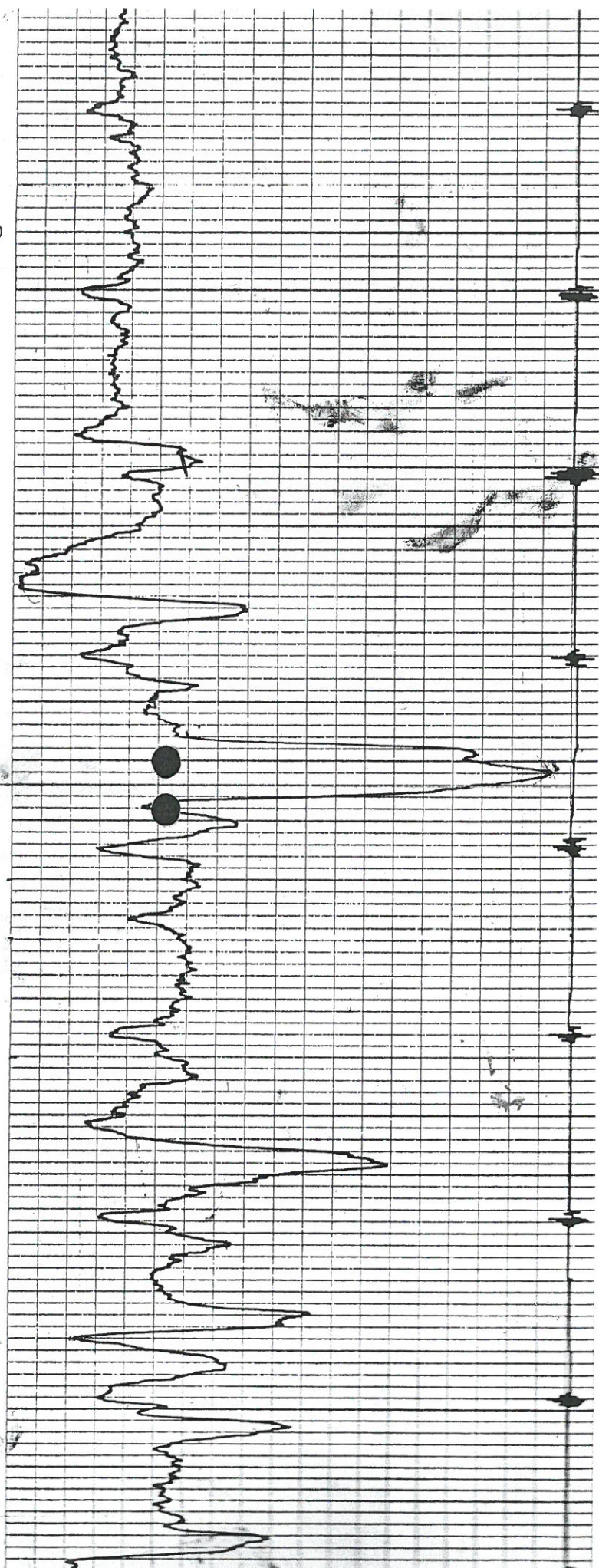
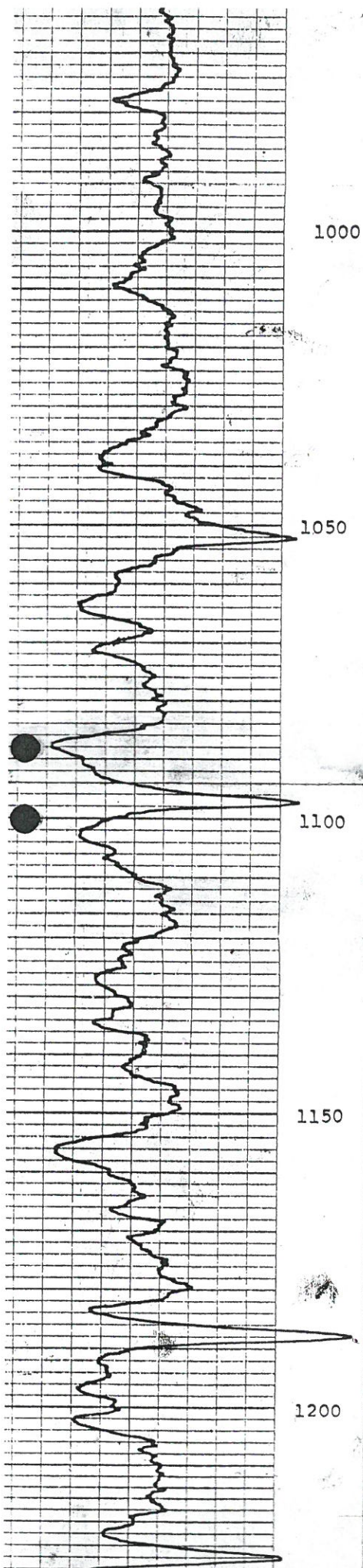

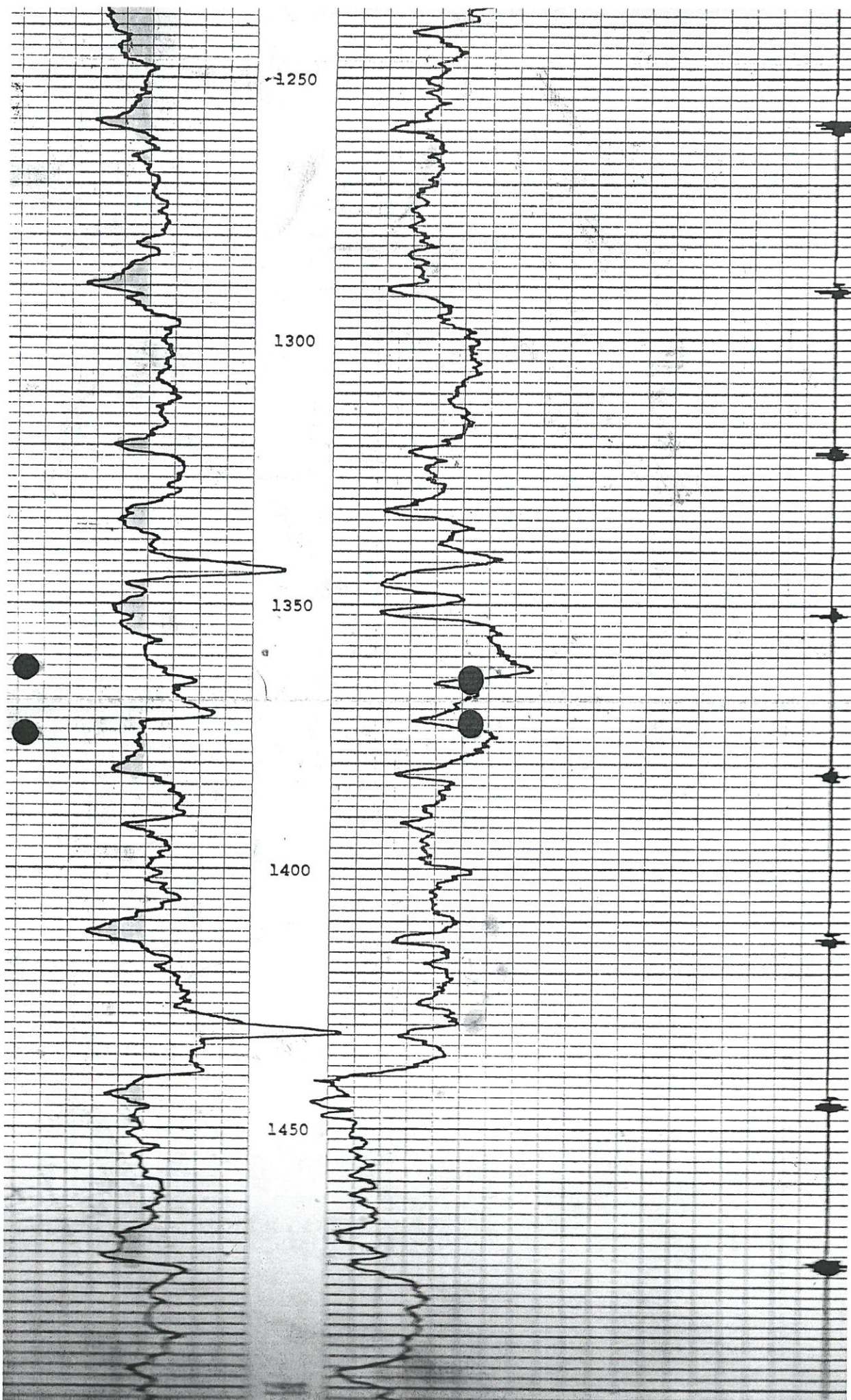

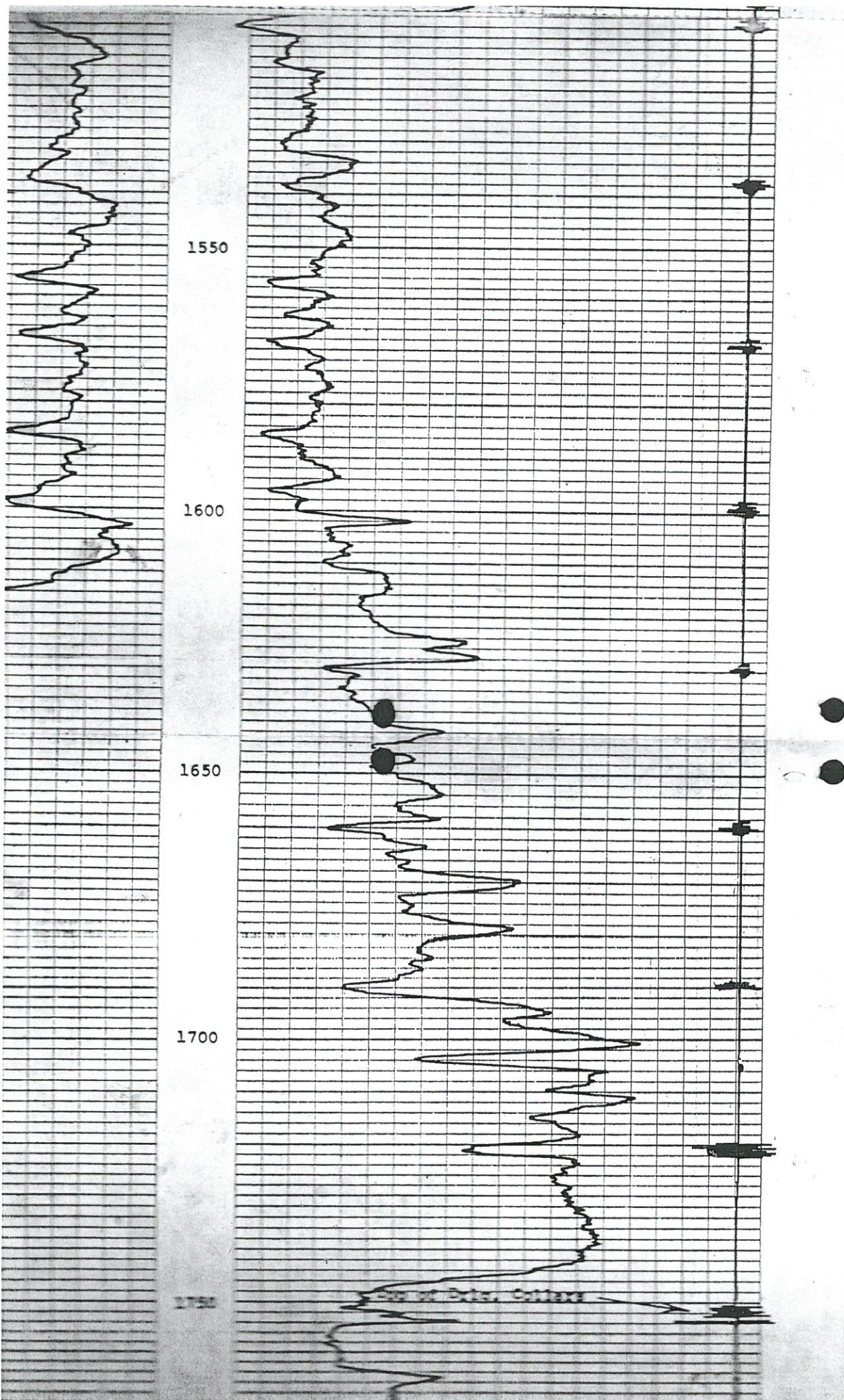

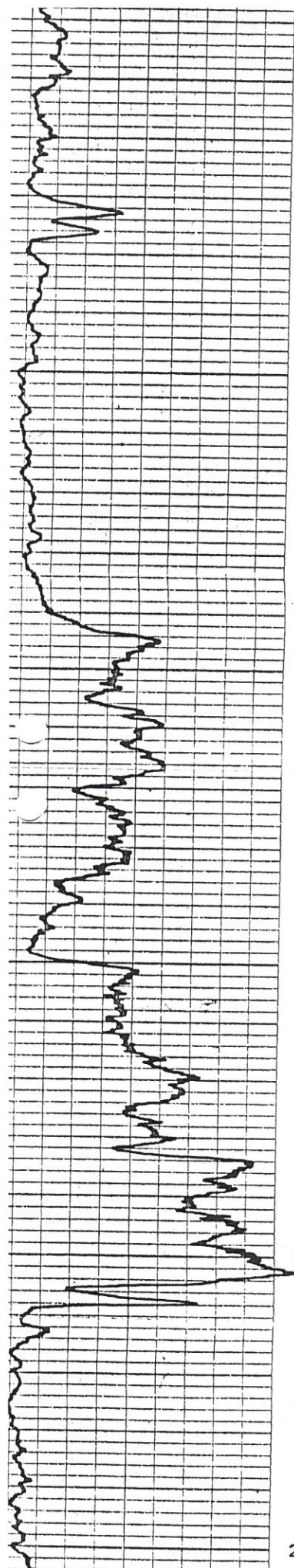

1800
1850
1900
1950
2000
2050

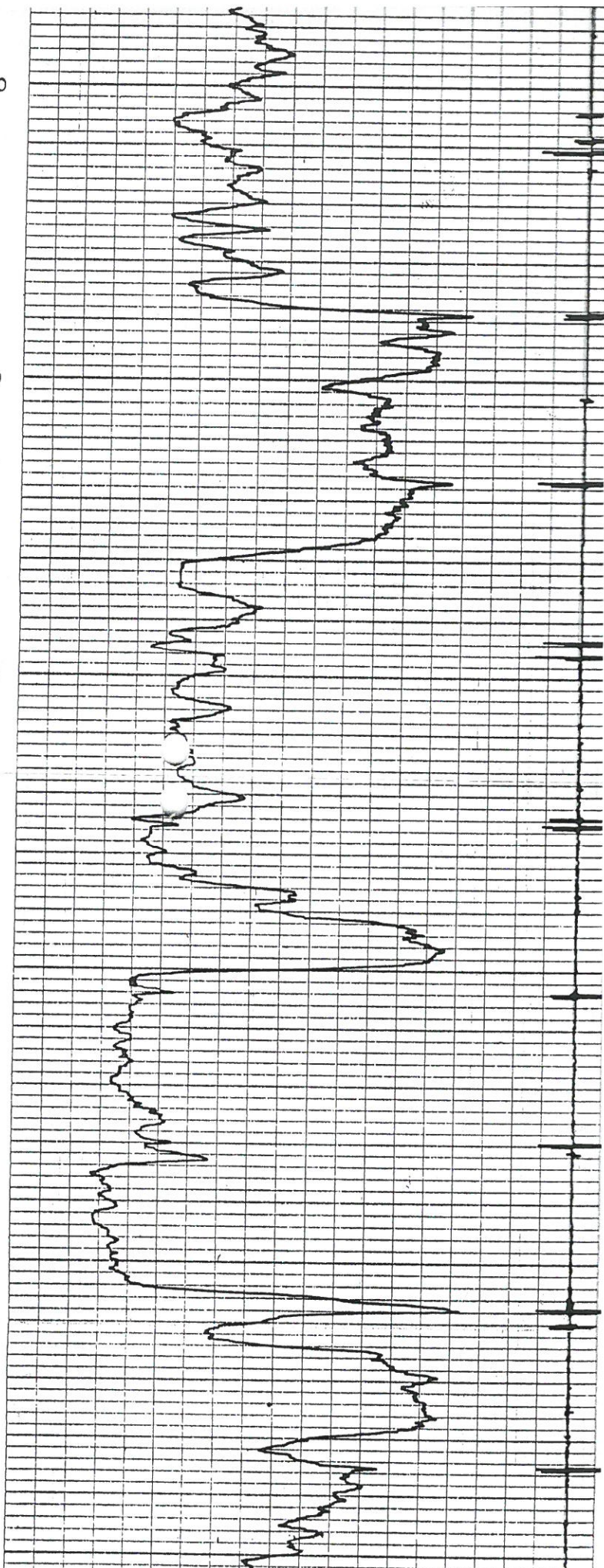

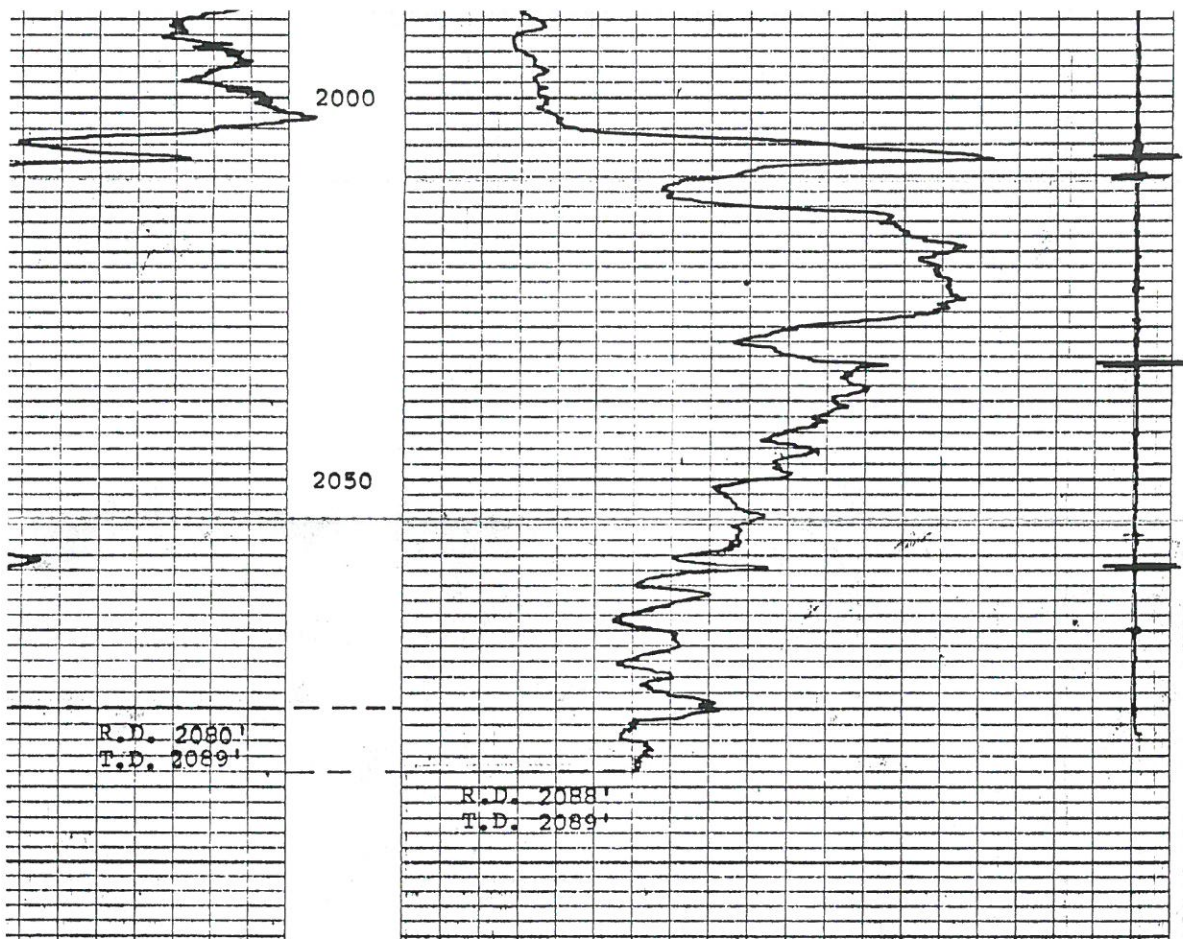

D. 1
EUM ENERGY, INC.
COUNTY, KANSAS
ER 19, 1974



George E. Peterson c/o
consulting geologist

3223 McClure Rd
Topeka, Kansas 66614
(913) 272-4383

GEOLOGIST'S LOG

2-00

COMPANY: Birk Oil Co.

WELL NAME: Born #6

LOCATION: NE, SE, SE

SEC. 1 T19 S. R14 E.

COUNTY: Coffey, STATE: KANSAS

ELEVATION: 1127 ft

API #: 031-21891-0000

FIELD: Last Chance

CONTRACTOR: KAN Drill Inc

GEOLOGIST: George E. Petersen

SPUD DATE: 9-10-00

SAMPLES SAVED FROM: 100

SAMPLES EXAMINED FROM: 100

RTD: 1/582

CORES: N/A

OPEN HOLE LOGS: MOD DIL

SURFACE CASING SET: 44' 8 5/8" PROD. CASING SET:
GEOLOGICAL SUPERVISION FROM: SURF TO TD
COMMENTS:



FORMATION TOPS & STRUCTURAL POSITION

FORMATION	SAMPLE LOCATION	TOP	100' TOP	#1 REF WELLS	A	B	C	D
Top casing	614	614	+513			+512		
Tap 1C	806	802	+325			+331		
Base 1C	1012	1015	+114			+115		
Tap Cherokee	1226	1234	+162			-171		
Cattleman SD	1382	1390	-243			-260		-265
Beattieville	1474	1475	-348			-360		-350

REFERENCE WELL FOR STRUCTURE:

A #2 Born SE NE SE 1 195 14E

B #1 Born NW NE SE 1 195 14E

DRIILL STEM TESTS

NO	INT.	IFP	ISIP	FFP	FSIP	RECOVERY
----	------	-----	------	-----	------	----------

LEGEND

Sandstone Shale Limestone Chert Dolomite

LEGEND

Sandstone



Shale



Limestone



Chert



Dolomite



Coal



SCALE 1" = 100'

Drilling Time minutes per foot	Depth	Lithology	oil shows	SAMPLE DESCRIPTION	REMARKS
1 2 3 4 5 6	600		NS	Ss wht-clr grt m-cgrnd subnd	
	10			Ss aa	
	20			Ls wht-lt tn-lt brn uc xline	
	30			Ls aa fossil	
	40			Ls wht-lt tn	
	50			Ls aa & blk shale	
	60			Ls lt tn uc xline	
	70			Ls aa	
	80			Ls lt tn-m brn uc xline	
	90			Ls aa	
5 2 3 4 5 6	700		NS	Ls aa	
	10			Ls aa	
	20			Ls aa	
	30		NS	Ss gray vshly dense low φ	
	40			Ss aa	
	50			Ss aa	
	60			ls m-dk brn v dense	
	70			Ss f-cgrnd sub g low φ	
	80			Sh gray v sandy	
	90			Sh gray v sandy	
	800			Sh gray v sandy	

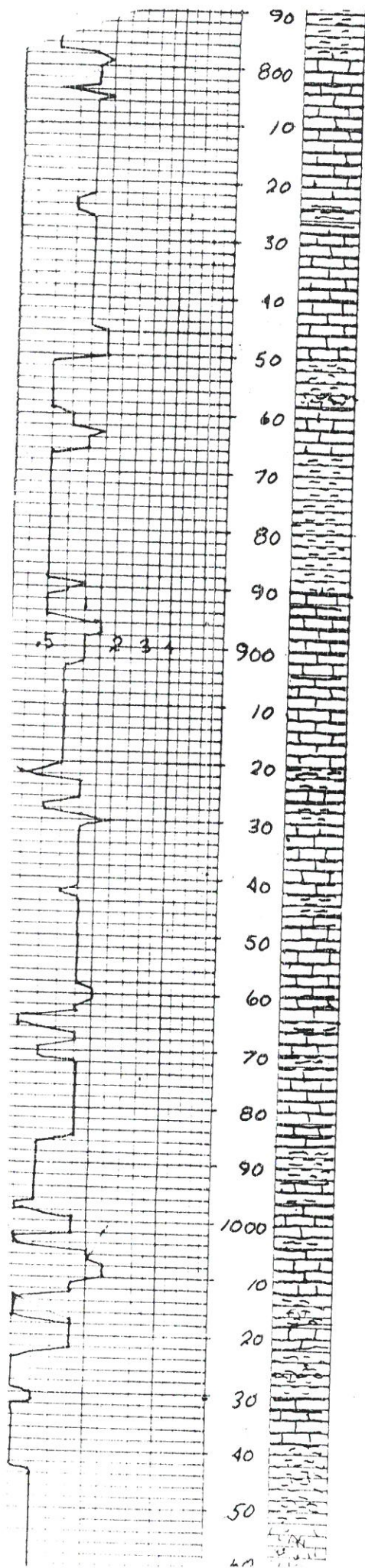

Sh gray v sandy
ls m-dk brn v f x line
ls wht - it tu
ls an sh dk gray blk
ls wht - it tu v f x line
ls wht - it tu fossil
sh dk gray - v sandy 50 m grain
ls wht it tu
sh gray gran maroon silty sandy
sh an
ls wht - it tu v f x line calcrete x tals
ls an
ls an
ls an d sh an
ls it - mbrn v x line
ls an d blk sh
ls an
ls an
ls an
ls an sh blk
ls it - m tu
ls wht vlt tu dense
sh dk gray v sandy
sh an
sh an Tn tu ls dense
sh dk gray sandy
ss f - m grain sub A - sub B

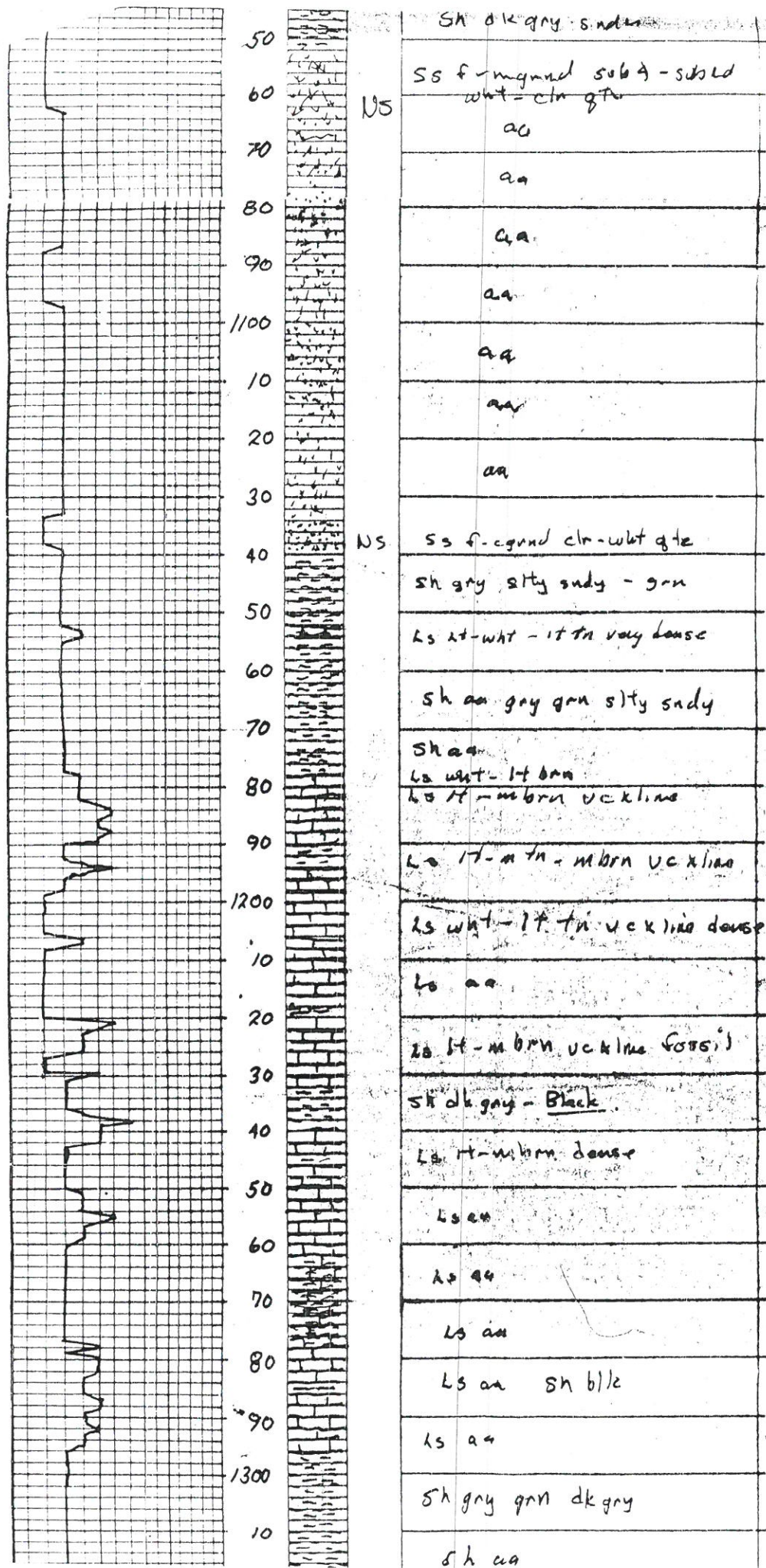

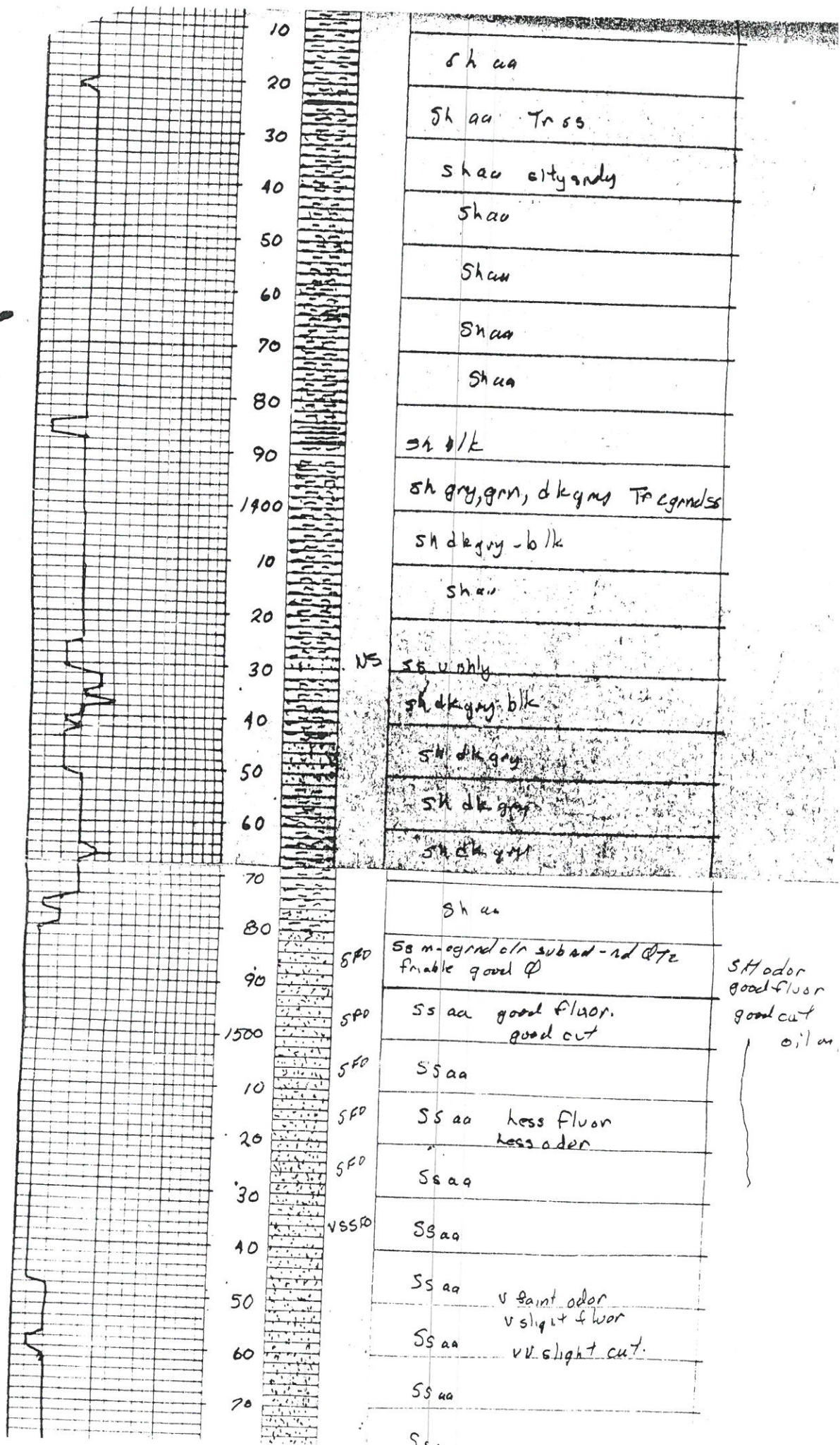

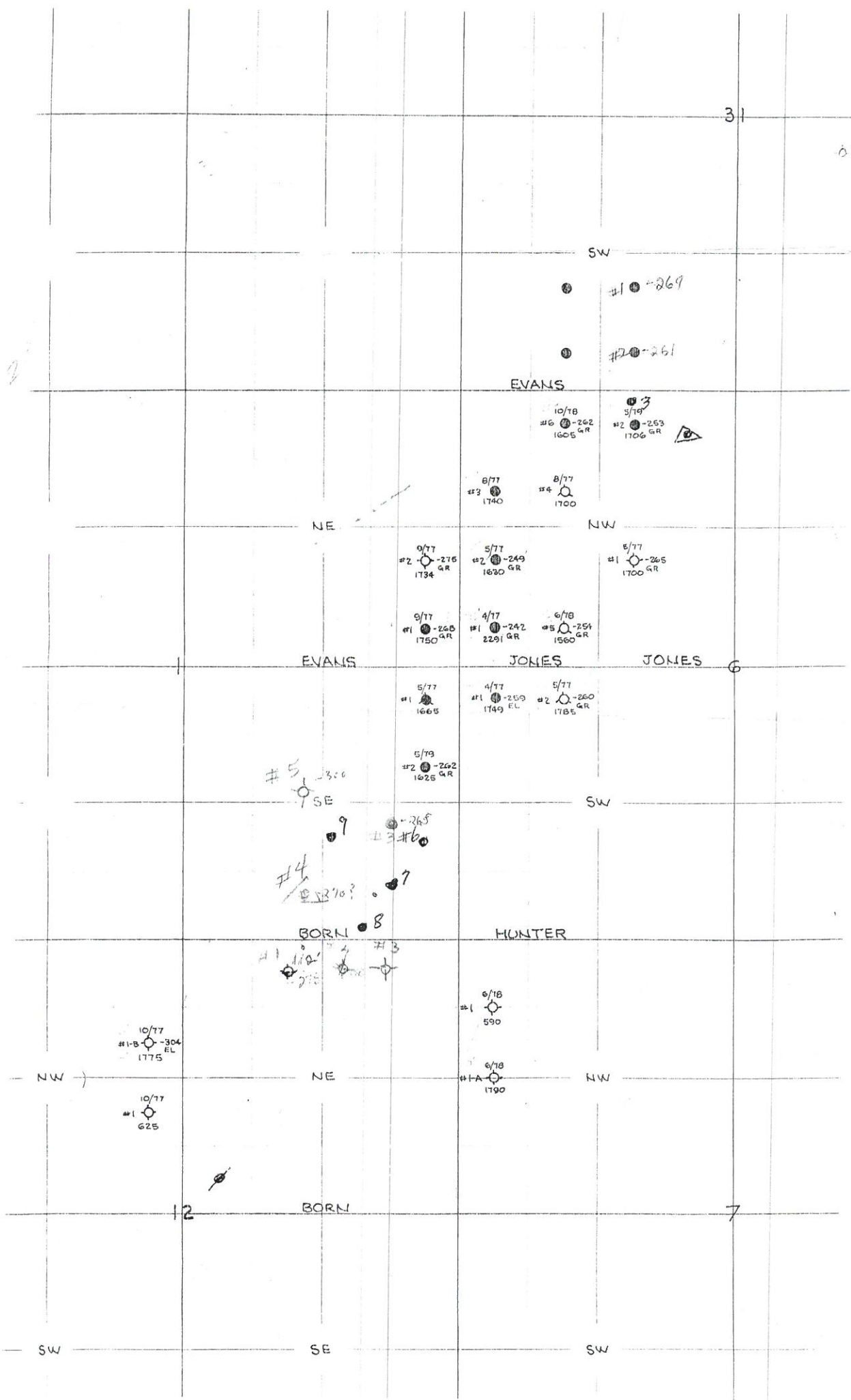

LOG-TECH



Dual Induction Log

DIGITAL LOG

Ph: (785) 625-3858

Company **Edward E. Birk**

Well **Born No. 6**

Field **Last Chance**

County **Coffey** State **Kansas**

Location **990' FSL & 360' FEL**

AP # 15-031-01 891-0000

Sec. 1 Twp. 19S Rge. 14E

Elevation 1127

Permanent Datum Ground Level
Log Measured From Ground Level
Drilling Measured From Ground Level

Date **9/14/2000**

Run Number **One**

Depth Driller **1682**

Depth Logger **1683**

Bottom Logged Interval **1582**

Top Log Interval **0**

Casing Driller **8625 @ 44**

Casing Logger **44**

Bit Size **6 7/8**

Type Fluid in Hole **Chemical**

Salinity ppm CL **N/A**

Density / Viscosity **9.2 38**

CL / Fluid Loss **N/A**

Source of Sample **Flowline**

Rm @ Meas. Temp **31 @ 78**

Rm @ Meas. Temp **23 @ 78**

Rm @ Meas. Temp **465 @ 78**

Source of Rm / Rmc **Charts**

Operating Log Time **26 @ 91**

Log Temp **91**

Equipment Number **1**

Location **H-15**

All interpretations are opinions based on inferences from electrical or other measurements and we cannot and do not guarantee the accuracy or correctness of any interpretation, and we shall not, except in the case of gross or willful negligence on our part, be liable or responsible for any loss, torts, damages or expenses, whether sustained by anyone resulting from any interpretation made by any of our officers, agents or employees. These interpretations are also subject to our general terms and conditions set out in our current Price Schedule.

Comments

Thank you for using Log-Tech, Inc
(785) 625-3858

Database File: birk.db
Dataset Pathname: dil/pass2
Presentation Format: dil.prs
Dataset Creation: Thu Sep 14 05:00:58 2000 by Log VER_5.3
Charted by: Depth in Feet scaled 1.240

0 Gamma Ray (GAPI) 150
-140 SP (MV) (mV) 60
-160 RXORT 40

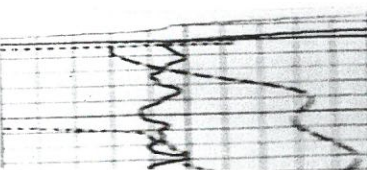

0.2 Deep Resistivity (Ohm-m) 2000
0.2 Medium Resistivity (Ohm-m) 2000
0.2 Shallow Resistivity (Ohm-m) 2000
15000 Line Tension (lb)



Job File:
 Job Pathname:
 Presentation Format:
 Job Creation:
 Job File:
 Date:
 Time:
 Depth in Feet scaled 1.240

Gamma Ray (GAPI)	150	0.2	Deep Resistivity (Ohm-m)	2000
SP (MV) (mV)	60	0.2	Medium Resistivity (Ohm-m)	2000
RXO-RT	40	0.2	Shallow Resistivity (Ohm-m)	2000
		15000	Line Tension (lb)	0

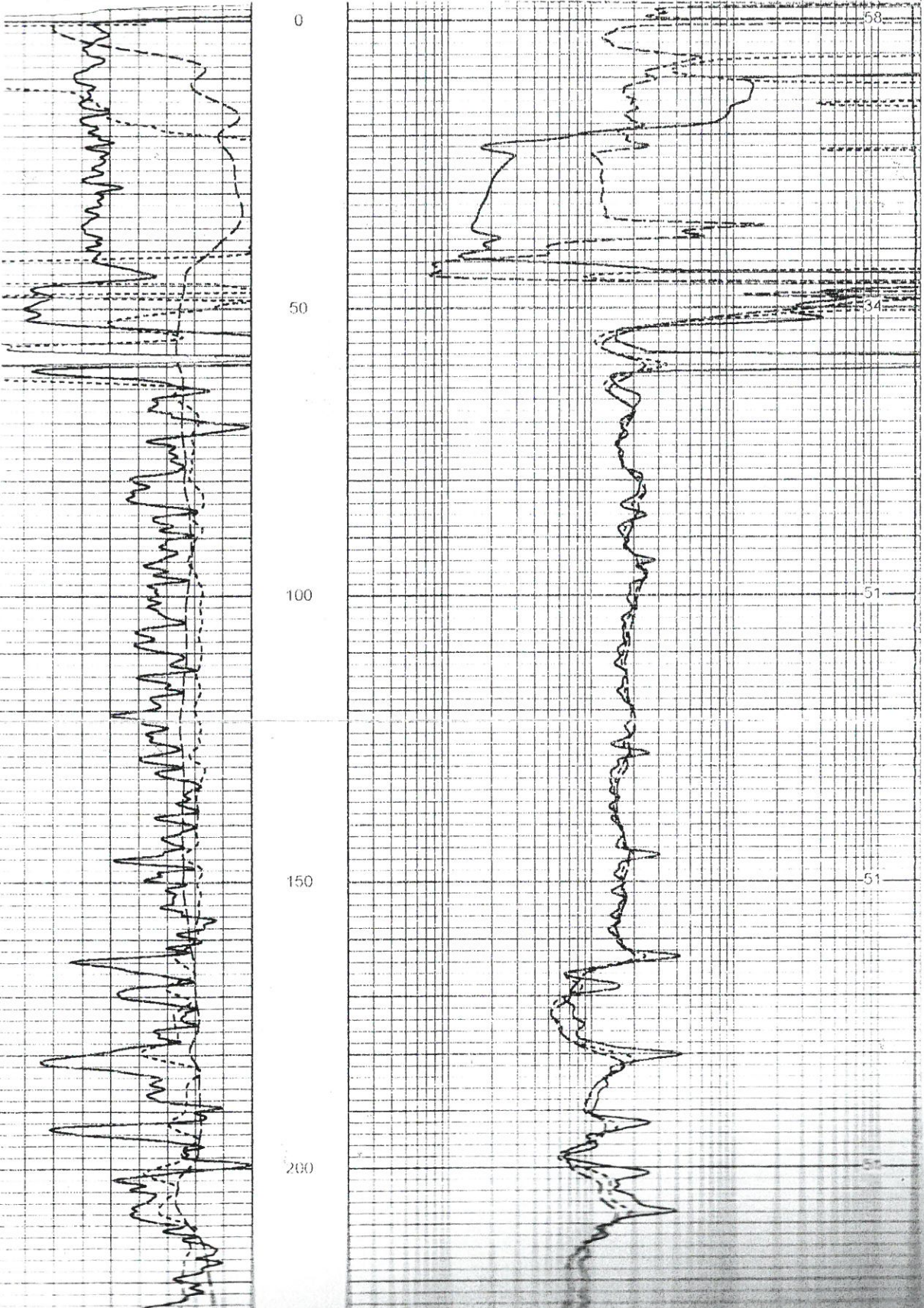

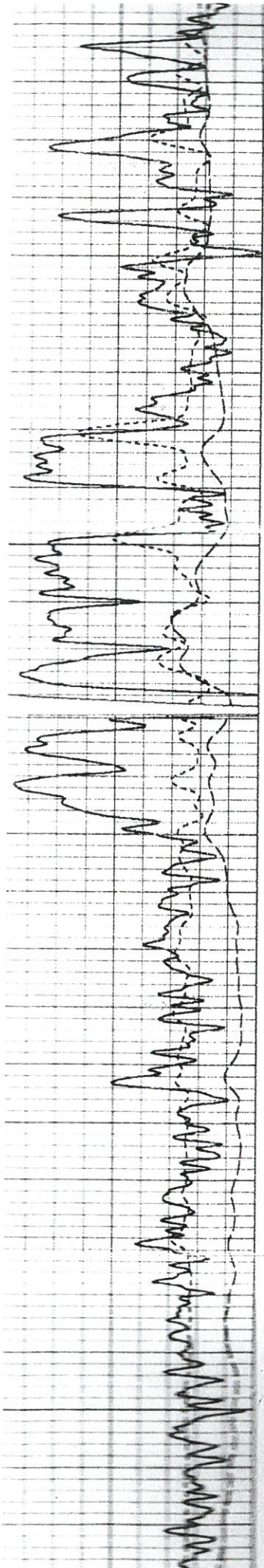

200

250

300

350

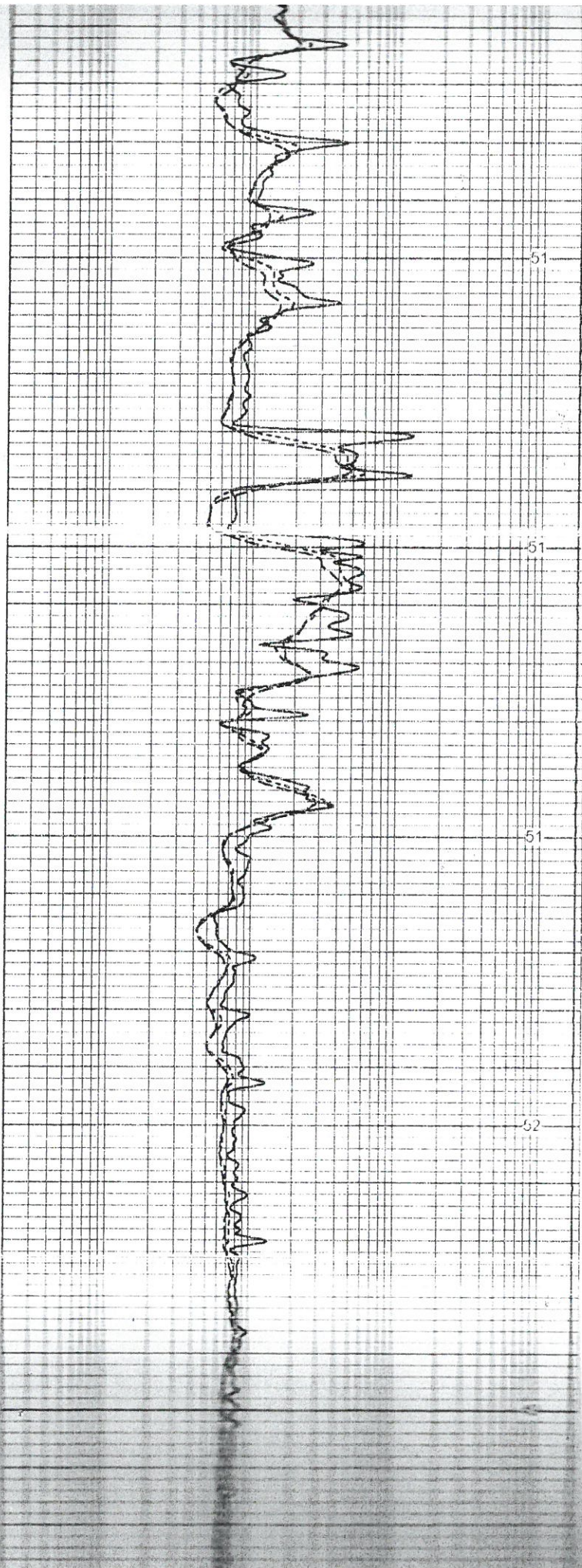

51

51

51

52

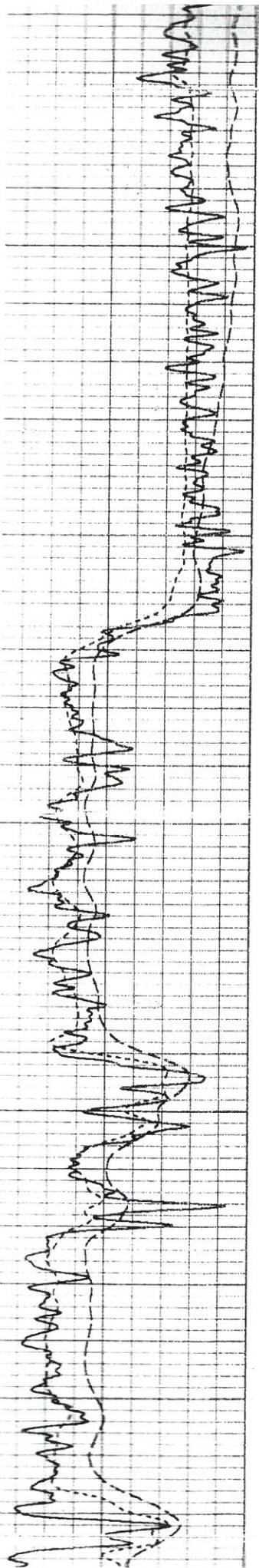

400

450

500

550

600

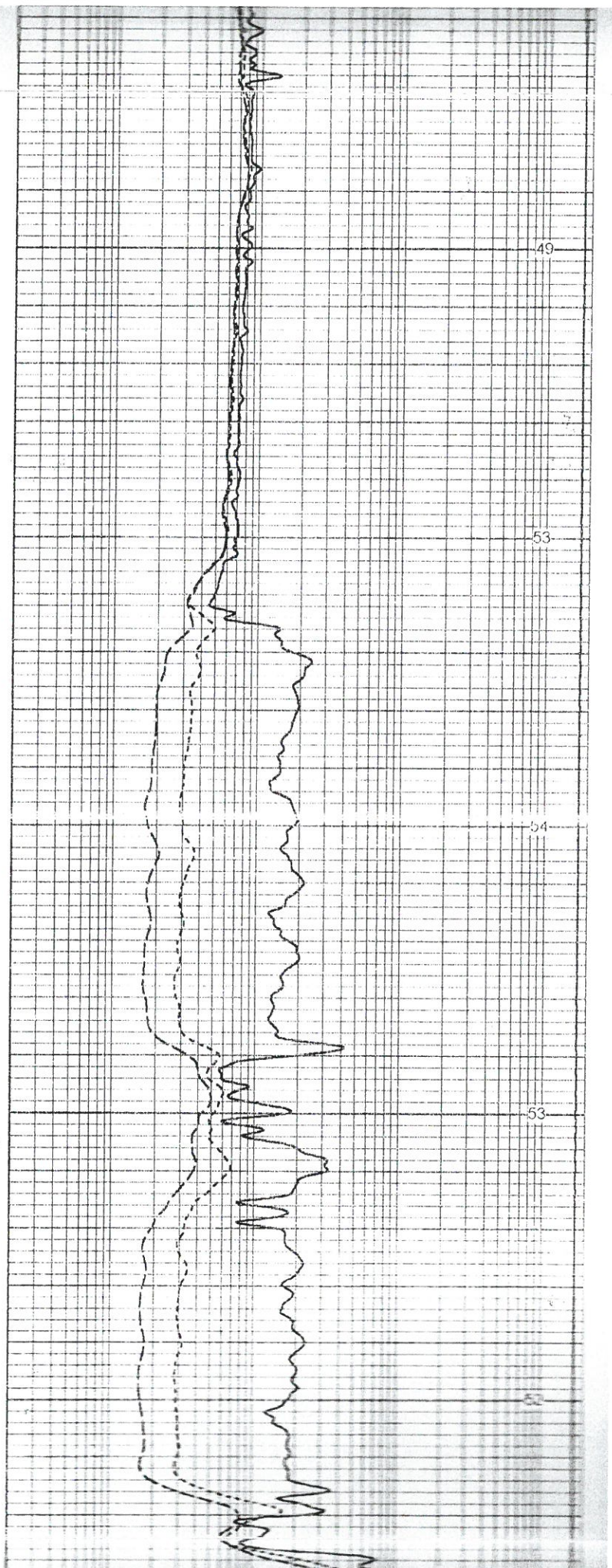

49

53

54

53

52

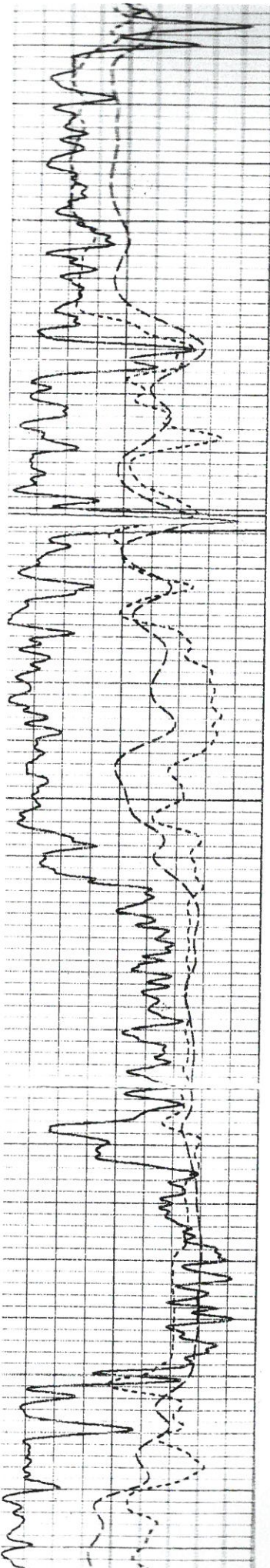

600

650

700

800

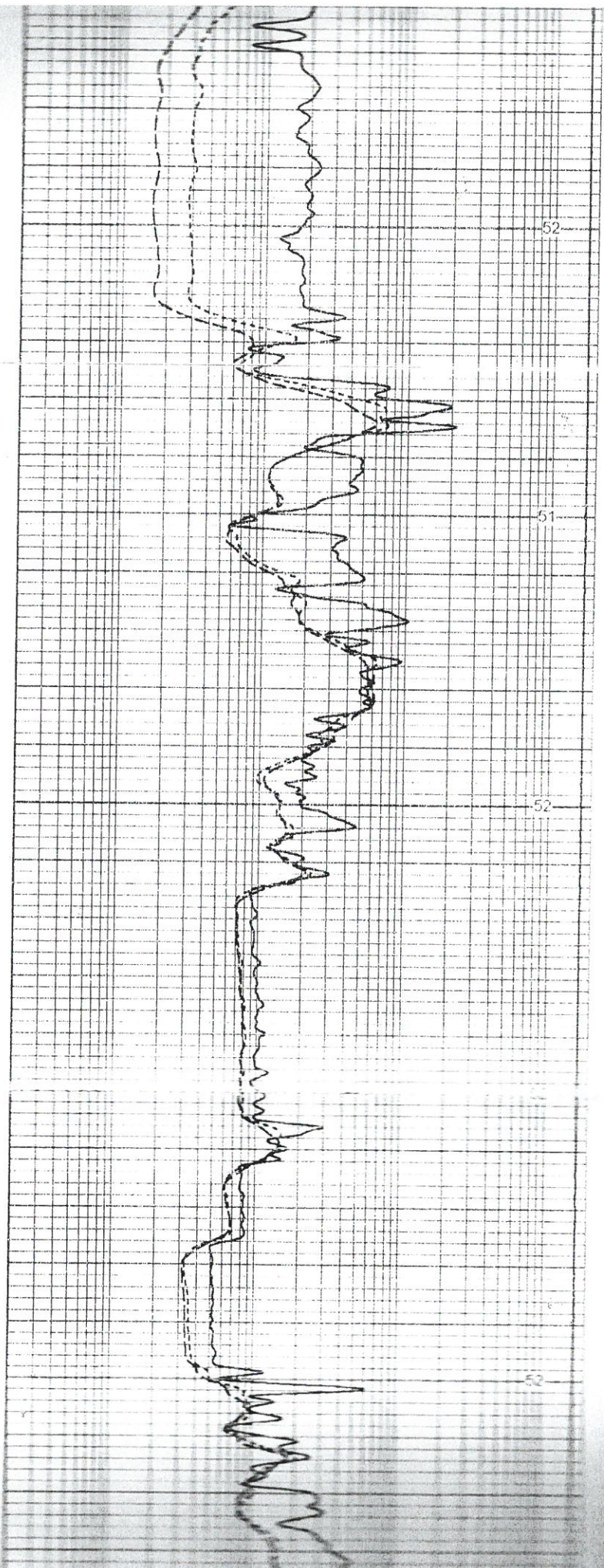

52

51

52

52

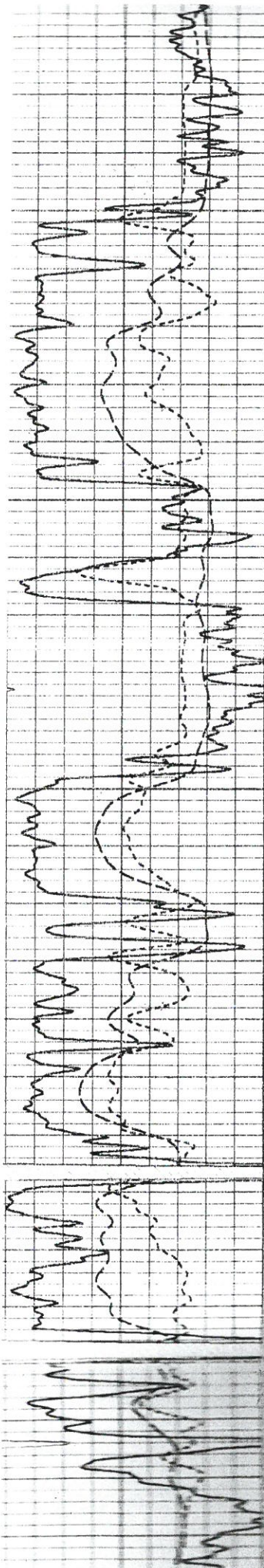

800

850

900

950

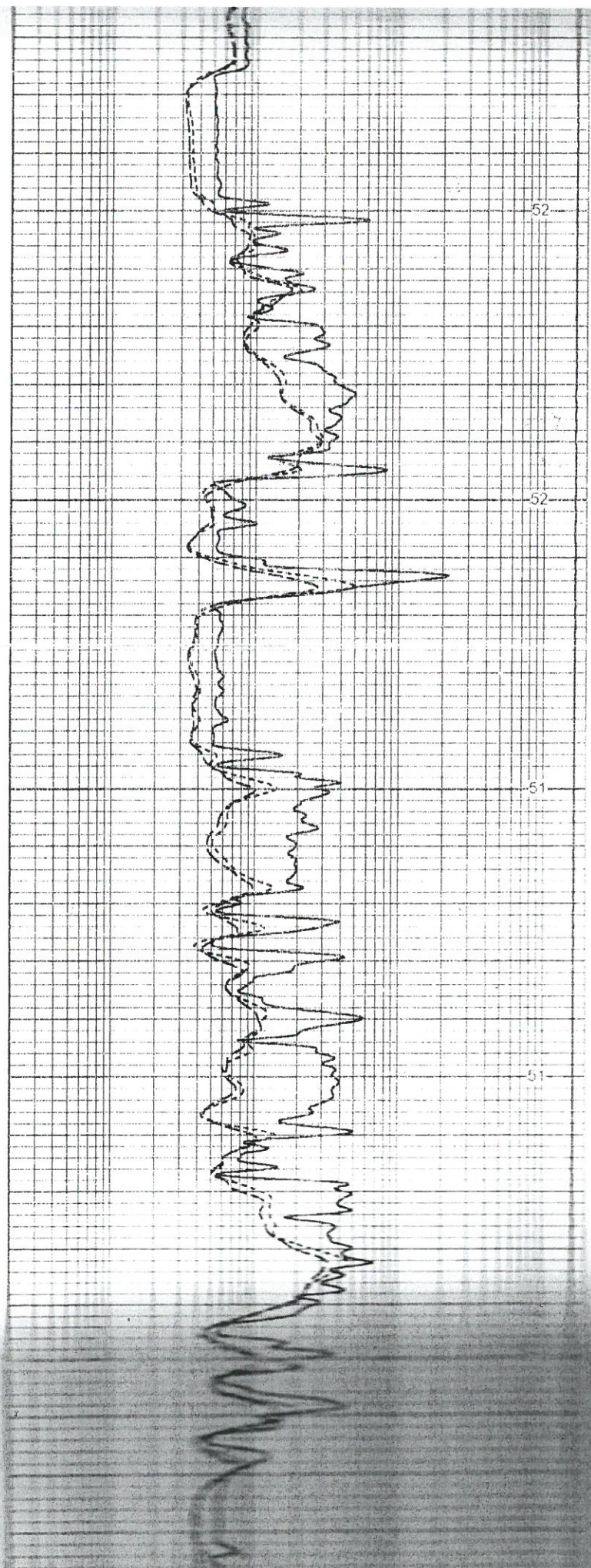

52

52

51

51

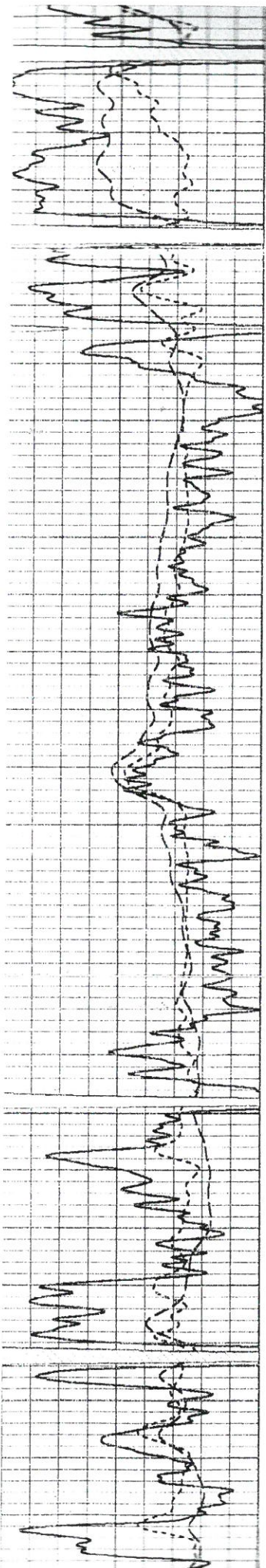

1000

1050

1100

1150

1200

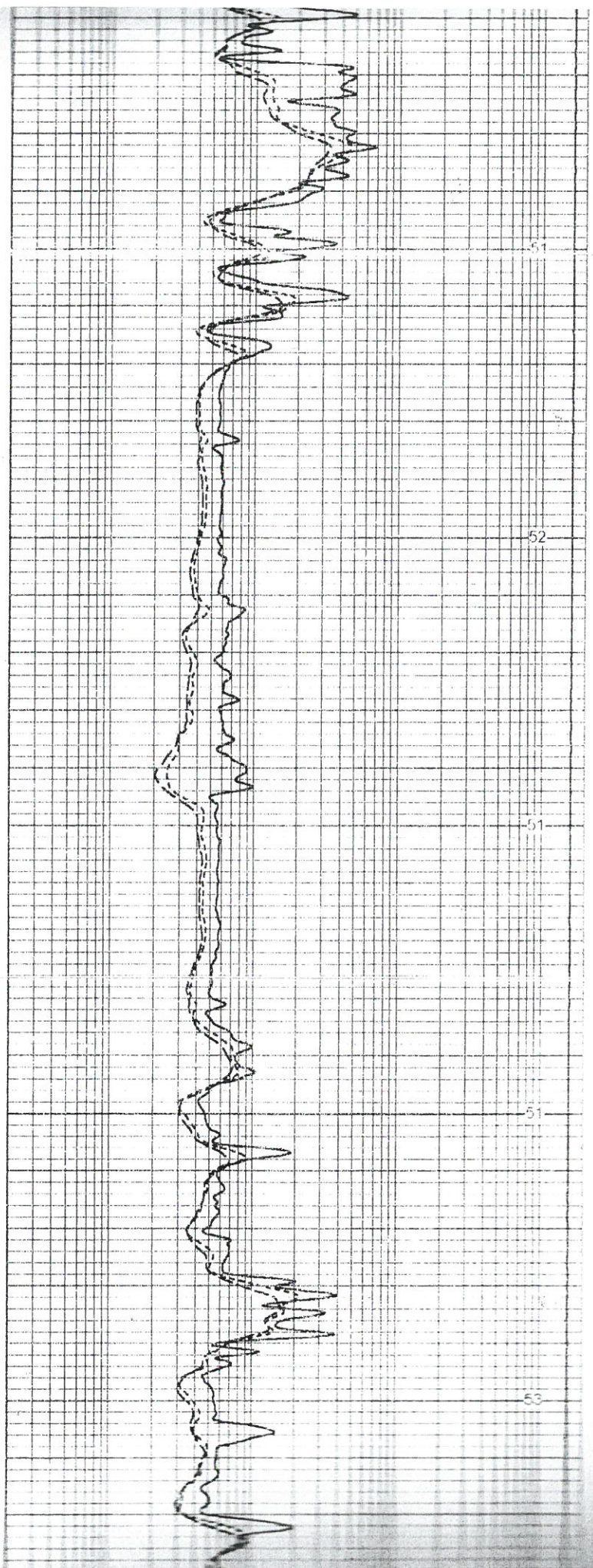

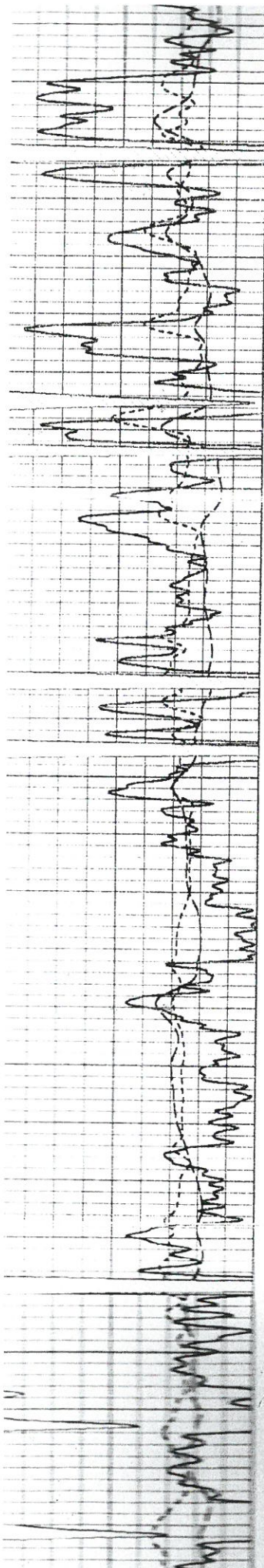

1200

1250

1300

1350

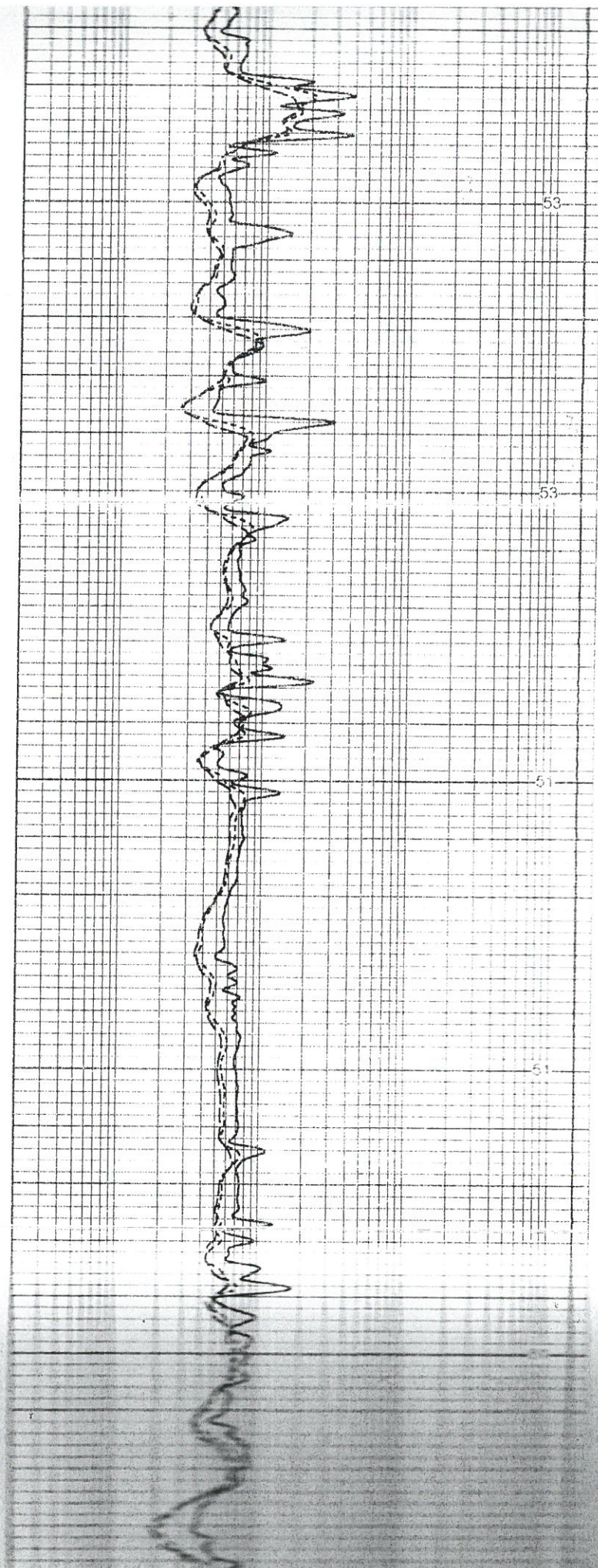

53

53

51

51

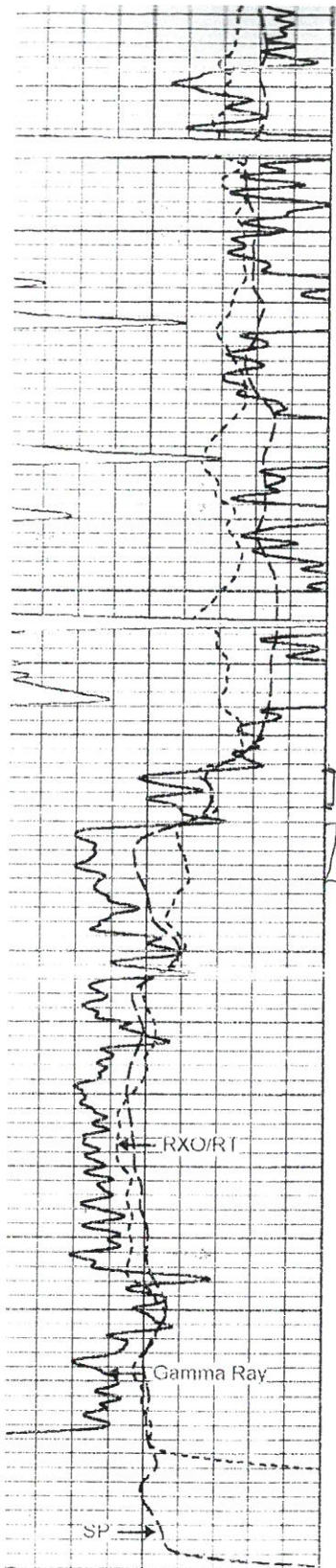

Gamma Ray (GAPI)	150
SP (MV) (mV)	60
RXO/RT	40

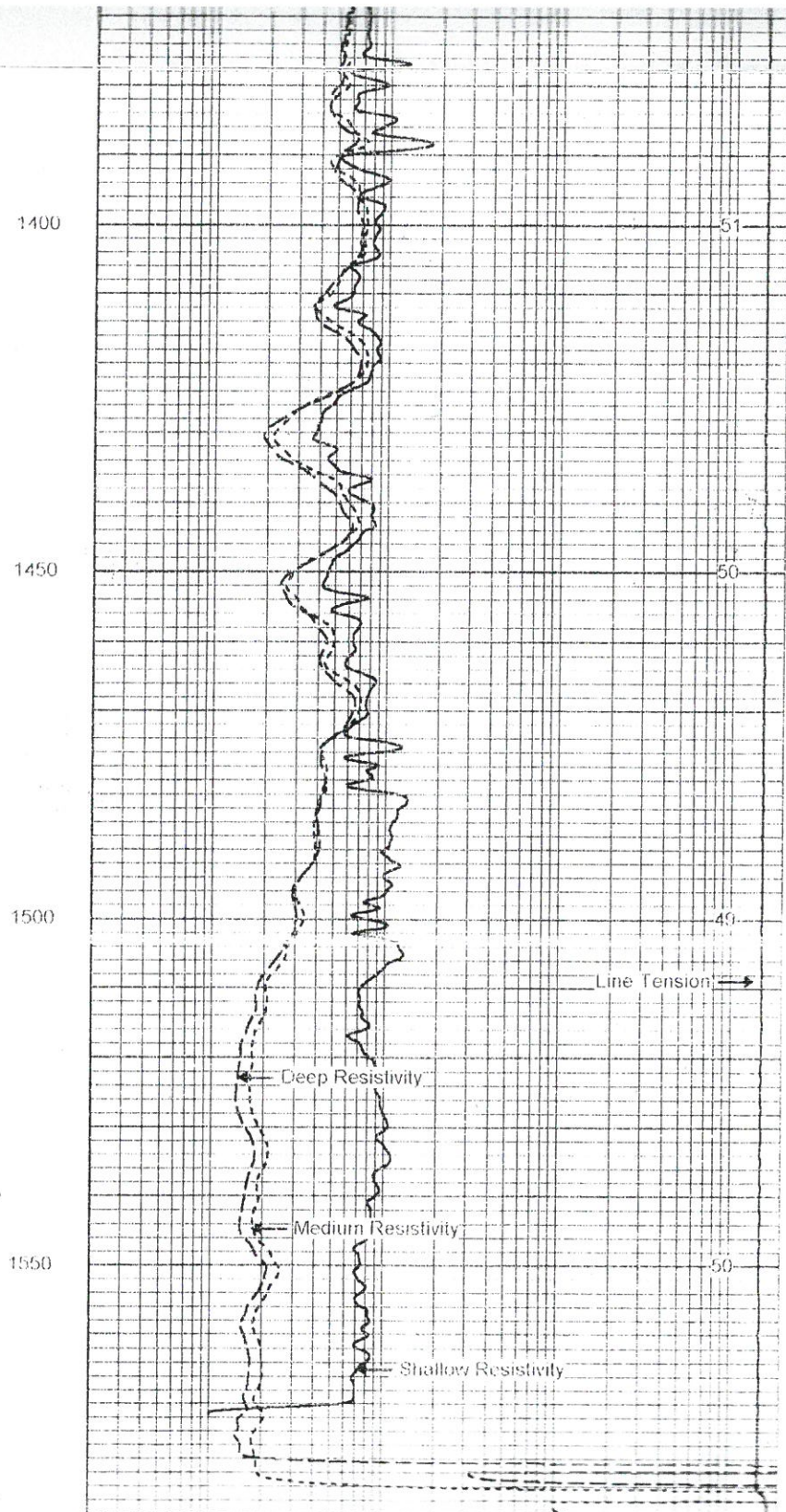

0.2	Deep Resistivity (Ohm-m)	2000
0.2	Medium Resistivity (Ohm-m)	2000
0.2	Shallow Resistivity (Ohm-m)	2000
15000	Line Tension (lb)	0



Repeat Section

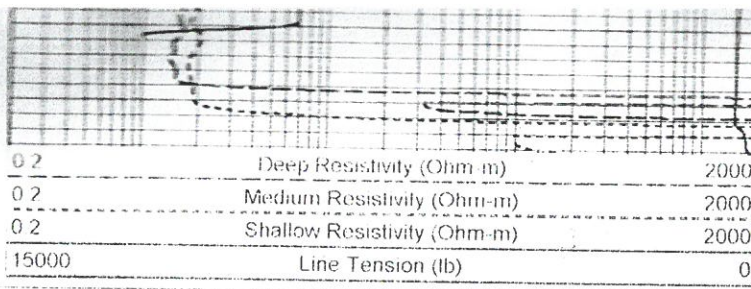
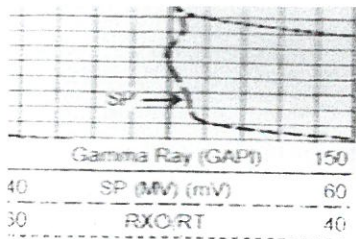

Repeat Section

Database File: birk db
 Dataset Pathname: dil/pass1
 Presentation Format: dil prs
 Dataset Creation: Thu Sep 14 04:54:51 2000 by Log VER_5.3
 Charted by: Depth in Feet scaled 1:240

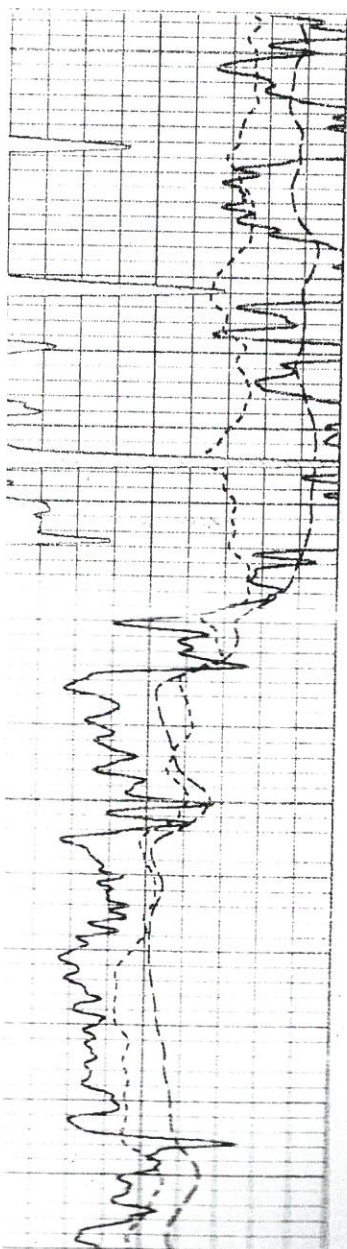
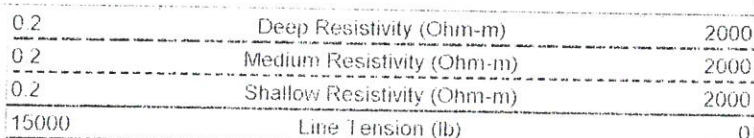
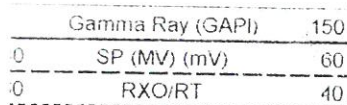

1400

1450

1500

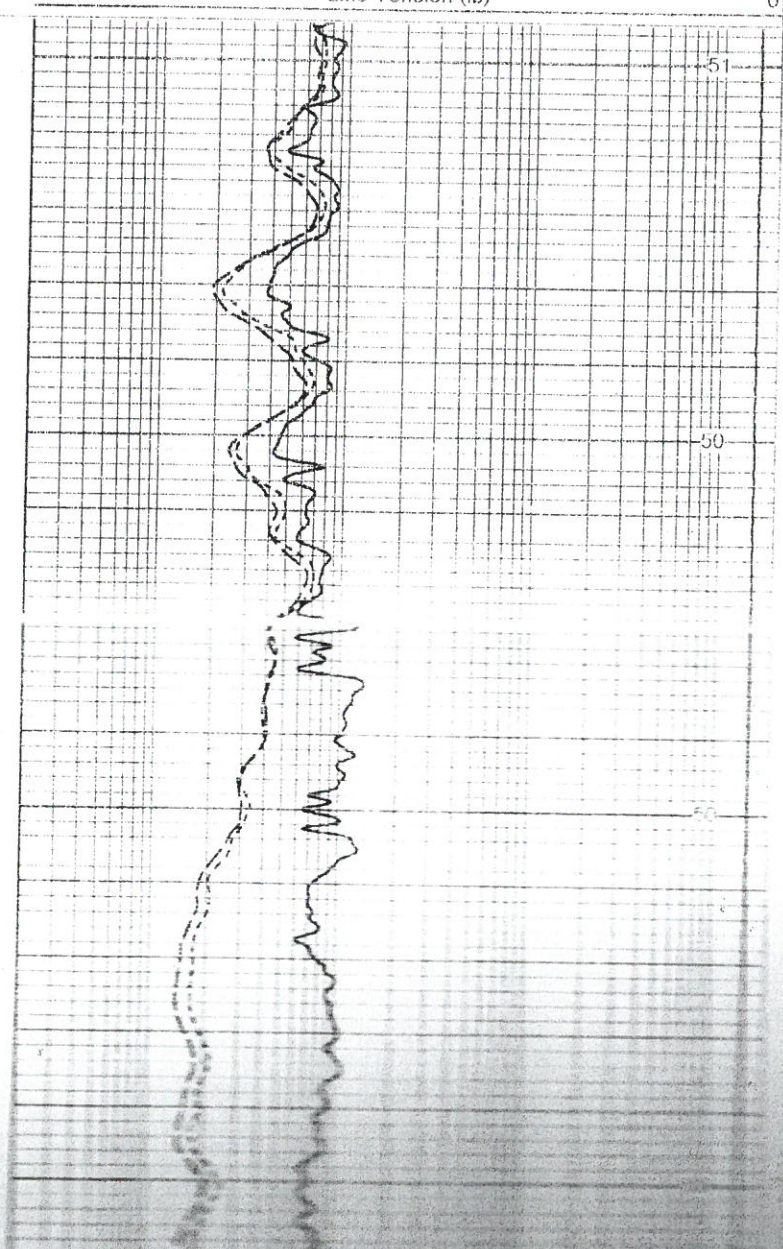

51

50

50

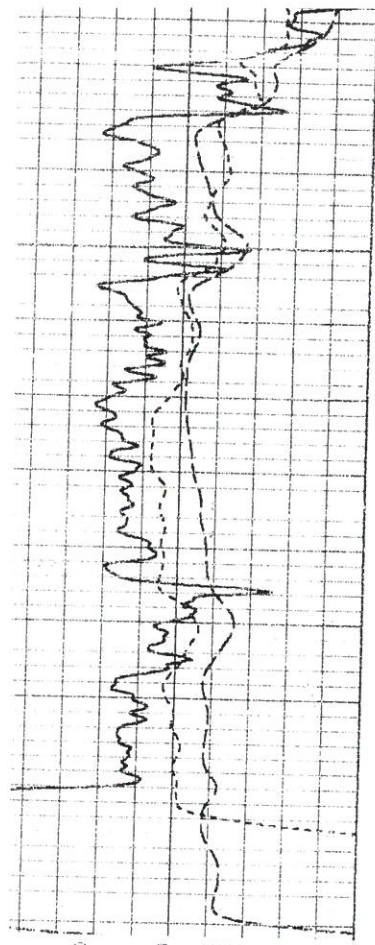

Gamma Ray (GAPI)	150
SP (MV) (mV)	60
RXO/RI	40

1500

1550

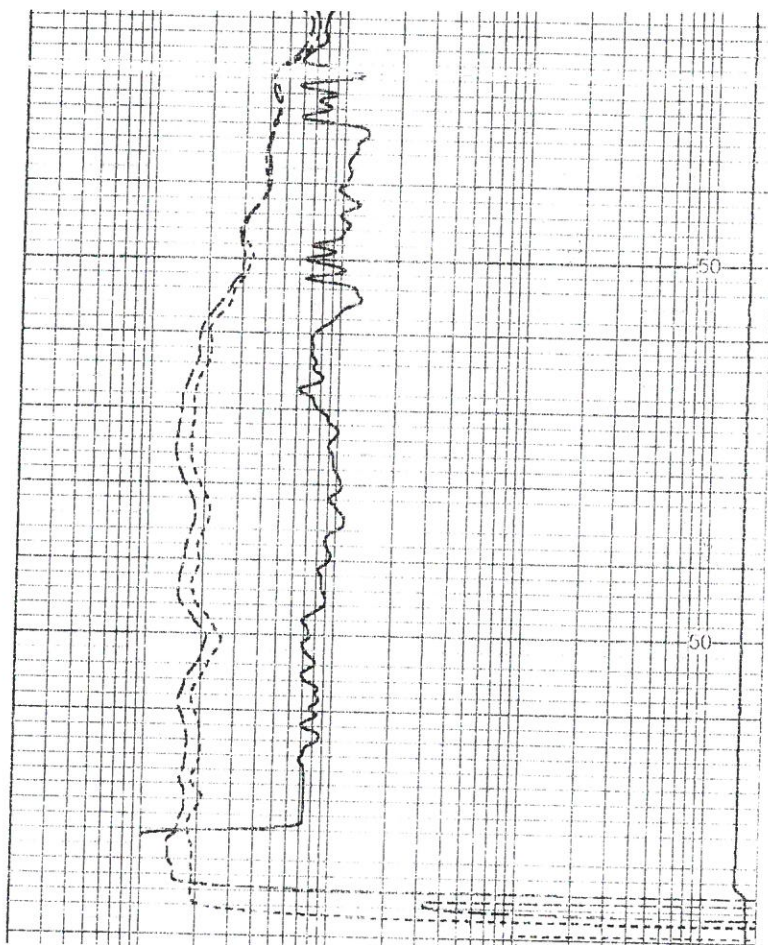

0.2	Deep Resistivity (Ohm-m)	2000
0.2	Medium Resistivity (Ohm-m)	2000
0.2	Shallow Resistivity (Ohm-m)	2000
15000	Line Tension (lb)	0

LEGEND



SCALE 1" = 100'

Drilling Time minutes per foot	Depth	Lithology	oil shows	SAMPLE DESCRIPTION	REMARKS
1 2 3 4 5 6	600		NS	Ss wht-clr grt m-cgrnd subnd	
	10			Ss ag	
	20			Ls wht-lt tn-lt brn v x line	
	30			Ls aa fossil	
	40			Ls wht-lt tn	
	50			Ls aa & blk shale	
	60			Ls lt tn v x line	
	70			Ls lt tn - m brn v x line	
	80			Ls aa	
	90			Ls aa	
5 1 2 3 4 5 6	700		NS	Ss wht-clr grt m-cgrnd subnd	
	10			Ls aa	
	20			Ls aa	
	30		NS	Ss gry vshly dense low φ	
	40			Ss aa	
	50			Ss aa	
	60			Ls m-dk brn v x line	
	70			Ss f-cgrnd sub 3 low φ	
	80			Sh gry v sandy	
	90			Sh gry v sandy	
	800			Sh gry v sandy	
				Ls m-dk brn v x line	

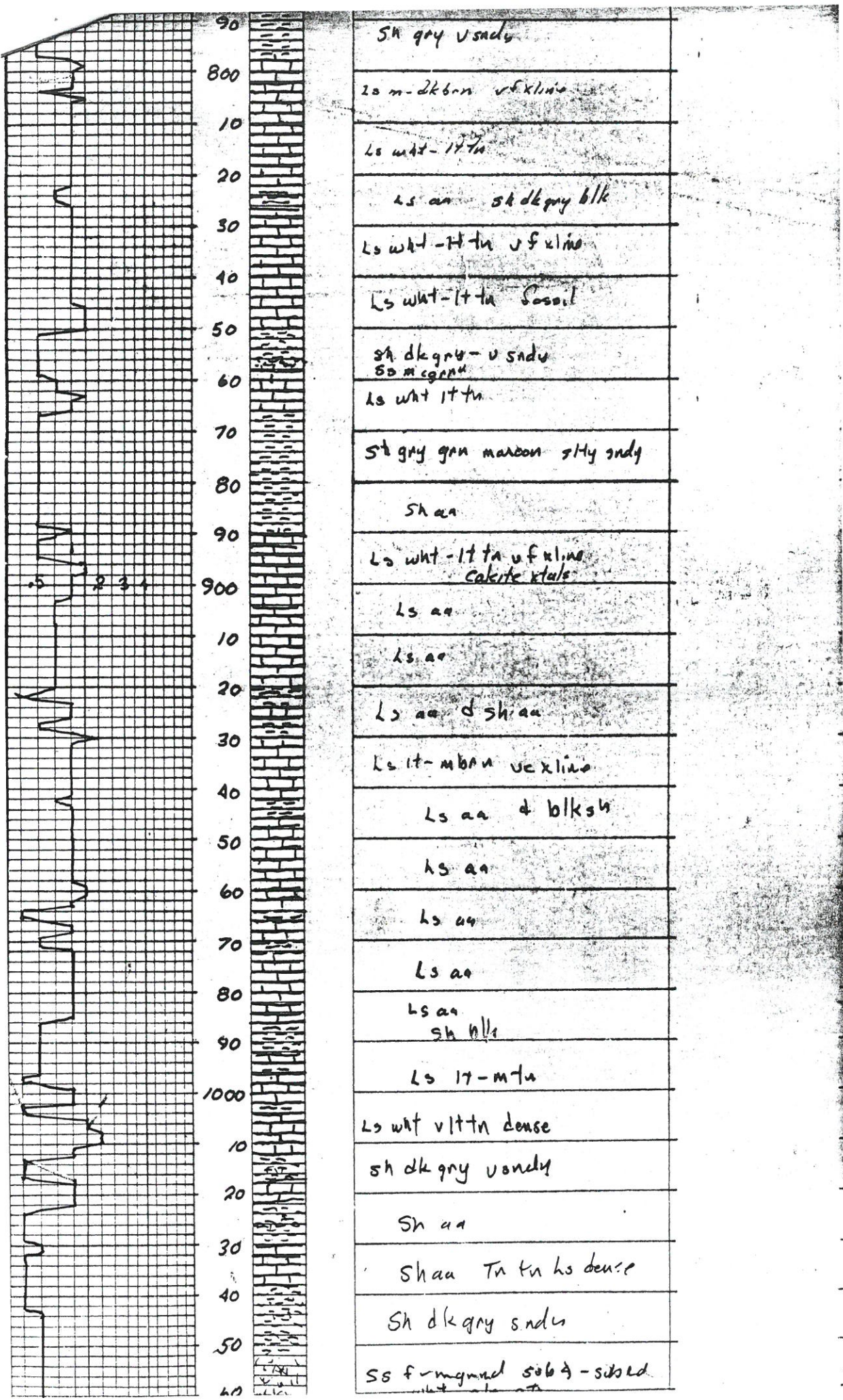

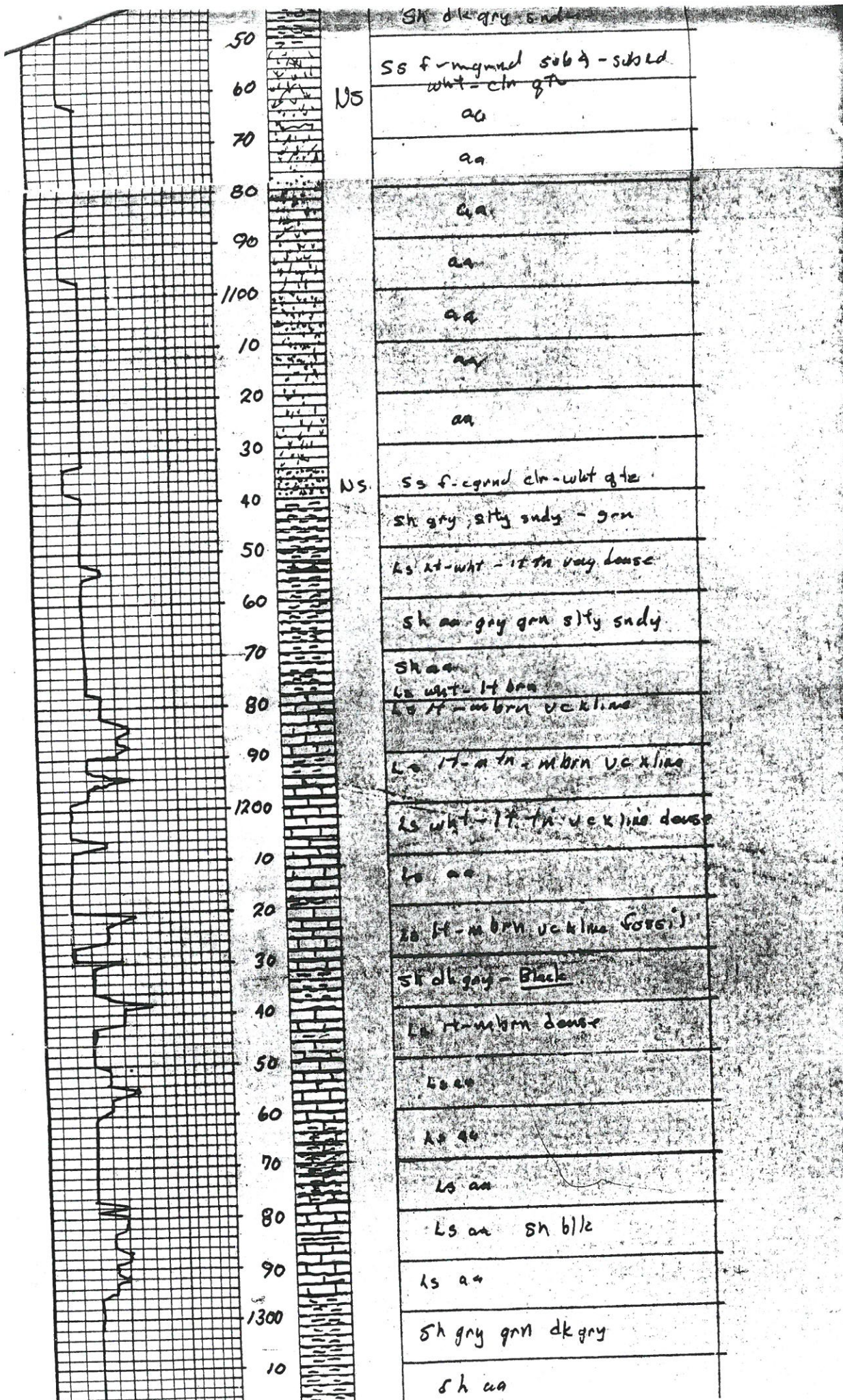

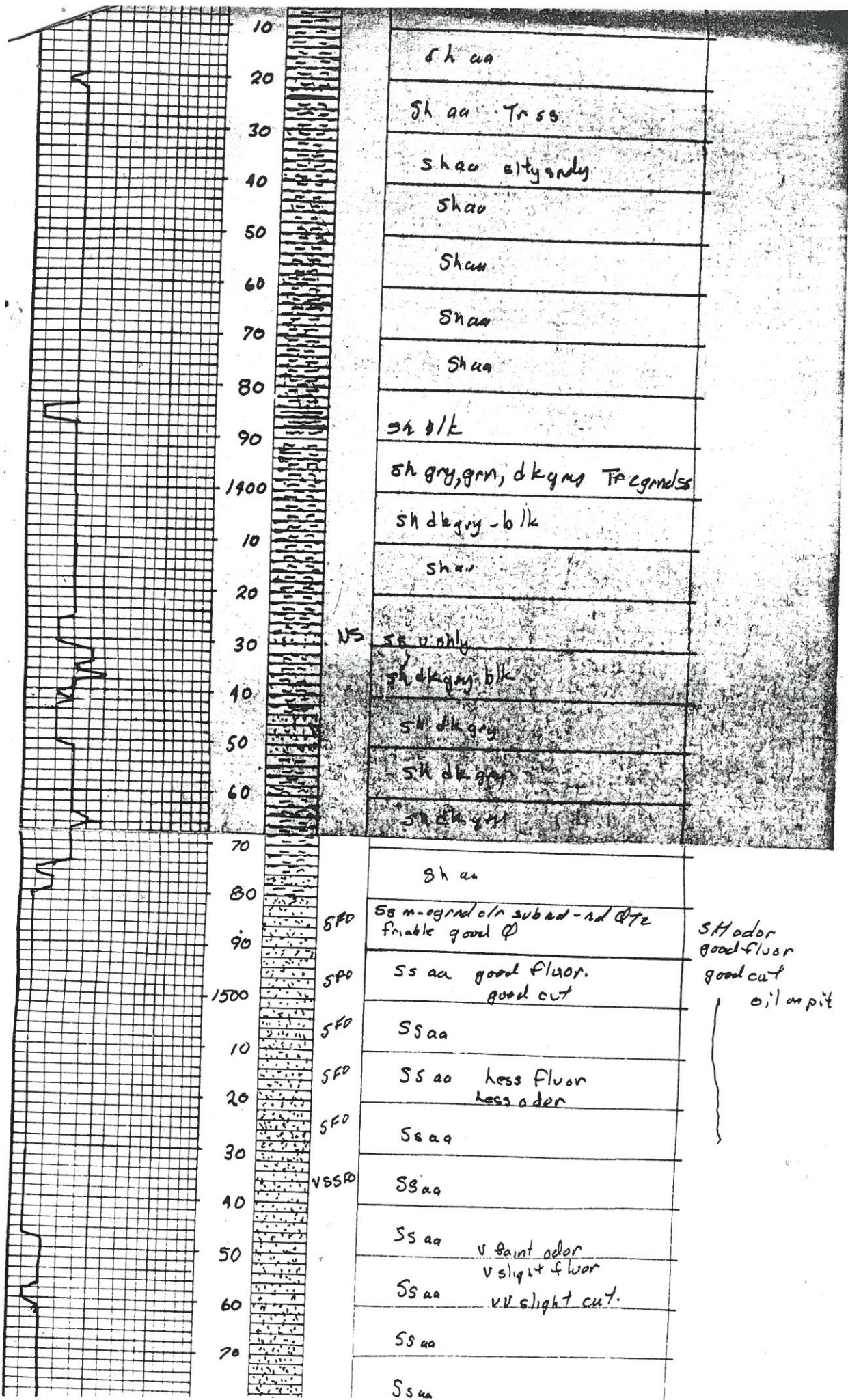



3223 McClure Rd
Topeka, Kansas 66614
(913) 272-4383

GEOLOGIST'S LOG

2-00

COMPANY: Birk Oil Co.

WELL NAME: Born # 6

LOCATION: NE, SE, SE

SEC. 1-719, 3, R 14.

COUNTY: Lobby, STATE: KANSAS
EVALUATOR: 1137

ELEVATION: 1127 ft.

DATE = 2/18/91 - JCB

CONTRACTOR: KAN DOLL

GEOLOGIST: CAROL E. PATRICK

SPUD DATE: 9-10-00

SAMPLES SAVED FROM 100

SAMPLES EXAMINED FROM 100

RTD: 1/15/82

CORES N/A

OPEN HOLE LOGS: ~~AND~~ DIL

1

SURFACE CASING SET. 44' @ 6 1/2"

GEOLOGICAL SUPERVISION FROM: SUPERVISOR

COMMENTS:

1

— 322 —

--

201

FORMATION		DEPTH, FEET		CORRECTION		POSITION		NO. WELLS	
		TOP	BASE			A	B	C	D
Total Logging		614	614	1598					
Total KC		906	906	4396					
Base KC		1073	1073	4078		214	+115		
Top Goodhue		1278	1294	-16		-49	-171		
Cattleman Sd		1368	1390	-26		-246	-365		
Eastbourne		1474	1475	-1		-360	-350		

[illegible]

LEGEND

Sandstone Shale Limestone Chert Dolomite Coal

E/2 SE/4 SEC. 1 T19S R14E - BORN LEASE
 E/2 NW/4 SEC. 6 T19S R15E - JONES LEASE

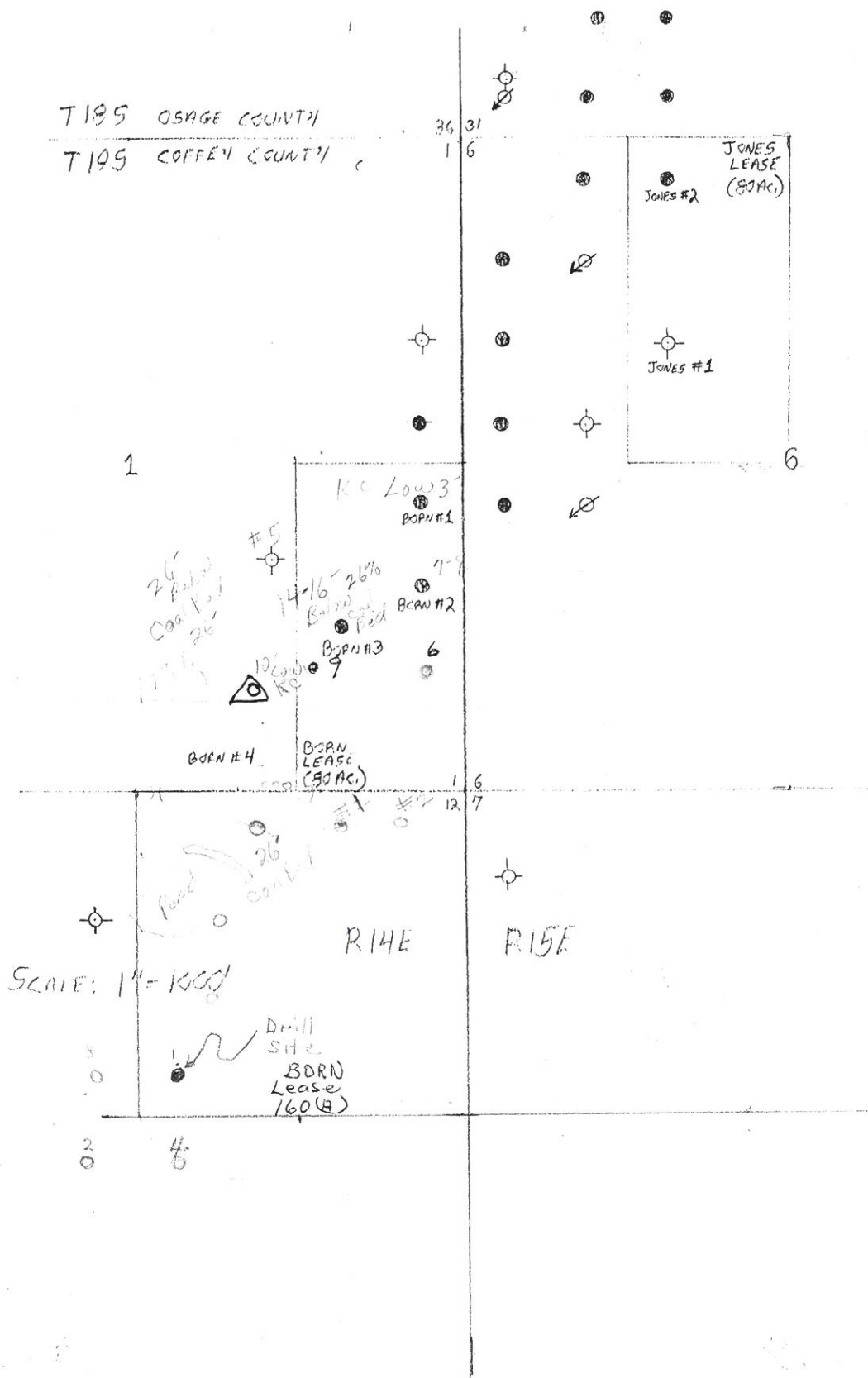

(KANSAS) (Rev. 1921)
Form 88--(Producers)

B+

OIL AND GAS LEASE

(K) Producer No.
101-1-11AMERICAN BLUE PRINT CO. INC.
214 N. 10th St. Kansas City, Mo.

AGREEMENT, made and entered into this 22nd day of October, 1923,
by and between John E. Born and Irma L. Born, husband and wife

Party of the first part, hereinafter called lessor (whether one or more) and
Edward E. Bick, of the second part, hereinafter called lessee.

WITNESSETH, That the said lessor, for and in consideration of One Dollar and other valuable consideration, has hereby acknowledged, and of the covenants and agreements hereinafter contained on the part of lessee to be paid, kept, observed, has granted, demised, leased and let and by these presents does grant, demise, lease and let unto said lessee, for the sole and only purpose of mining and operating for oil and gas, and laying pipe lines, and building tanks, power stations and structures thereon to produce, save and take care of said products, all that certain tract of

land situated in the County of Coffey, State of Kansas, described as follows, to wit:
The Southeast Quarter (SE/4) of the Southwest Quarter (SW/4) of
Section Twelve (12), Township Nineteen (19), Range Fourteen (14) East,
and the Northwest Quarter (NW/4) of Section Thirteen (13),
Township Nineteen (19), Range Fourteen (14) East

of Section Township Range and containing 200 acres more or less.

It is agreed that this lease shall remain in full force for a term of 3 (three) years from this date, and as long thereafter as oil or gas, or either of them, is produced from said land by the lessee.

In consideration of the premises the said lessee covenants and agrees:

1st. To deliver to the credit of lessor, free of cost, in the pipe line to which lessee may connect his wells, the equal one-eighth (1/8) part of all oil produced and saved from the leased premises.

2nd. To pay lessee for gas from each well where gas only is found the equal one-eighth (1/8) of the gross proceeds at the prevailing market rate, (but, as to gas sold by lessee, in no event more than one-eighth (1/8) of the proceeds received by lessee from such sales), for all gas used off the premises, said payments to be made per division order

and lessor to have gas free of cost from any such well for all stoves and all inside lights in the principal dwelling house on said land during the same time by making his own connections with the well at his own risk and expense.

3rd. To pay lessor for gas produced from any oil well and used off the premises or in the manufacture of gasoline or any other product a royalty of one-eighth (1/8) of the market value, at the mouth of the well, (but, as to gas sold by lessee, in no event more than one-eighth (1/8) of the proceeds received by lessee from such sales), payable monthly at the prevailing market price.

If no well be commenced on said land on or before the day of October, 1923, this lease shall terminate as to both parties, unless the lessee on or before that date shall pay or tender to the lessor, or to the lessor's credit in The State Bank Bank at Lebo, Kansas

or its successors, which shall continue as the depository regardless of changes in the ownership of said land, the sum of Four Hundred (\$400.00) DOLLARS, which shall operate as a rental and cover the privilege of deferring the commencement of a well for 12 months from said date. In like manner and upon like payments or tenders the commencement of a well may be further deferred for like periods of the same number of months successively. All such payments or tenders of rentals may be made by check or draft of lessee or any assignee thereof, mailed or delivered on or before the rental paying date, either direct to lessor or assigns or to said depository bank. And it is understood and agreed that said consideration first recited herein, the down payment, covers not only the privilege granted to the date when said first rental is payable as aforesaid, but also the lessee's option of extending that period as aforesaid, and any and all other rights conferred.

Should the first well drilled on the above described land be a dry hole, then, and in that event, if a second well is not commenced on said land within twelve months from the expiration of the last rental period for which rental has been paid, this lease shall terminate as to both parties, unless the lessee on or before the expiration of said twelve months shall resume the payment of rentals in the same amount and in the same manner as hereinbefore provided. And it is agreed that upon the resumption of the payment of rentals, as above provided, that the last preceding paragraph hereof, governing the payment of rentals and the effect thereof, shall continue in force just as though there had been no interruption in the rental payments.

If said lessor owns a less interest in the above described land than the entire and undivided fee simple estate therein, then the royalties and rentals herein provided shall be paid the lessor only in the proportion which his interest bears to the whole and undivided fee.

Lessee shall have the right to use, free of cost, gas, oil, and water produced on said land for its operation thereon, except water from wells of lessor.

When requested by lessor, lessee shall bury his pipe lines below plow depth.

No well shall be drilled nearer than 200 feet to the house or barn now on said premises, without the written consent of the lessor.

Lessee shall pay for damages caused by its operations to growing crops on said land.

Lessee shall have the right at any time to remove all machinery and fixtures placed on said premises, including the right to draw and remove casing.

If the lessee shall commence to drill a well within the term of this lease or any extension thereof, the lessee shall have the right to drill such well to completion with reasonable diligence and dispatch, and if oil or gas, or either of them, be found in paying quantities, this lease shall continue and be in force with the like effect as if such well had been completed within the term of years herein first mentioned.

If the estate of either party hereto is assigned, and the privilege of assigning in whole or in part is expressly allowed, the covenants hereof shall extend to their heirs, executors, administrators, successors or assigns, but no change in the ownership of the land or assignment of rentals or royalties shall be binding on the lessee until after the lessee has been furnished with a written transfer or assignment or a true copy thereof; and it is hereby agreed in the event this lease has been furnished as to a part or as to parts of the above described lands and the assignee or assignees of such part or parts shall fail or make default in the payment of the proportionate part of the rents due from him or them on an acreage basis, such default shall constitute a default or effect this lease in so far as it covers a part or parts of said lands upon which the said lessee or any assignee thereof shall make due payments of said rentals. If the leased premises are now or hereafter owned in severalty or in severalty tracts, the premises, nevertheless, may be developed and operated as an entirety, and the royalties shall be paid to each separate owner in the proportion that the acreage owned by him bears to the entire leased area. There shall be no obligation on the part of the lessee to offset wells on separate tracts into which the land covered by this lease may hereafter be divided by sale, devise, or otherwise, or to furnish separate measuring or receiving tanks for the oil produced from such separate tracts.

Lessor hereby warrants and agrees to defend the title to the lands herein described, and agrees that the lessee shall have the right at any time to redeem for lessor by payment, any mortgages, taxes or other liens on the above described lands, in the event of default of payment by lessor, and be subrogated to the rights of the holder thereof.

Whereof witness our hands as of the day and year first above written.

Witness to the mark:

John E. Born (SEAL)
Irma L. Born (SEAL)
Irma L. Born (SEAL)
 (SEAL)
 (SEAL)
 (SEAL)

STATE OF Kansas
COUNTY OF Coffey

ACKNOWLEDGMENT FOR INDIVIDUAL (KsOkCoNe)

The foregoing instrument was acknowledged before me this 23rd day of December, 1993,
by John E. Bein and Irma E. Bein and _____

My commission expires 5/19/95

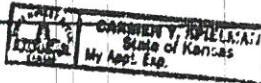

Carmen Y. Hodel
Notary Public

STATE OF _____
COUNTY OF _____

ACKNOWLEDGMENT FOR INDIVIDUAL (KsOkCoNe)

The foregoing instrument was acknowledged before me this _____ day of _____, 19____,
by _____ and _____

My commission expires _____

Notary Public

STATE OF _____
COUNTY OF _____

ACKNOWLEDGMENT FOR INDIVIDUAL (KsOkCoNe)

The foregoing instrument was acknowledged before me this _____ day of _____, 19____,
by _____ and _____

My commission expires _____

Notary Public

STATE OF _____
COUNTY OF _____

ACKNOWLEDGMENT FOR INDIVIDUAL (KsOkCoNe)

The foregoing instrument was acknowledged before me this _____ day of _____, 19____,
by _____ and _____

My commission expires _____

Notary Public

No. _____
OIL AND GAS LEASE

FROM

TO

Date _____, 19____

Section _____ Twp. _____ Rge. _____

No. of Acres _____ Term _____

County _____

STATE OF Kansas RRI

County Coffey

This instrument was filed for record on the 14th

day of February, 1994

at 4:45 o'clock P.M., and duly recorded

in Book 32 O&G Page 106-107

of _____

the records of this office.

Linda H. Traylor

Notary of Shirley L. Burk

Fee: \$5.00

When recorded, return to _____

STATE OF _____
COUNTY OF _____

ACKNOWLEDGMENT FOR CORPORATION (KsOkCoNe)

The foregoing instrument was acknowledged before me this _____ day of _____, 19____,
by _____ of _____

corporation, on behalf of the corporation.

My commission expires _____

Notary Public