

Form 88—(Producers) B W  
(KANSAS)

C-28 LOCKWOOD CO., ATCHISON T-22

FROM \_\_\_\_\_

TO \_\_\_\_\_

STATE OF Kansas } ss.  
County of Woodson }

This instrument was filed for record on the 4 day of October 1956 at 11 o'clock A. M., and duly recorded in Book \_\_\_\_\_ Page \_\_\_\_\_ of the records of this office.

Ruth Peterson  
Register of Deeds. A

By \_\_\_\_\_

Commence  
AGREEMENT, Made and entered into this 17 day of September, 1956, by and between  
Eddie H. Rich

C. C. Vannocker

Party of the first part, hereinafter called lessor (whether one or more) and

Part \_\_\_\_\_ of the second part, hereinafter called lessee.

WITNESSETH, That the said lessor, for and in consideration of One DOLLARS, cash in hand paid, receipt of which is hereby acknowledged, and of the covenants and agreements hereinafter contained on the part of lessee to be paid, kept and performed, has granted, demised, leased and let and by these presents does grant, demise, lease and let unto said lessee, for the sole and only purpose of mining and operating for oil and gas, and laying pipe lines, and building tanks, power stations and structures thereon to produce, save and take care of said products, all that certain tract of land situated in the County of Woodson State of Kansas, described as follows, to-wit:

East Half of Southwest Quarter

of Section 26 Township 23 Range 14 and containing 80 acres more or less.  
It is agreed that this lease shall remain in full force for a term of One years from this date, and as long thereafter as oil or gas, or either of them, is produced from said land by the lessee.

In consideration of the premises the said lessee covenants and agrees:

1st. To deliver to the credit of lessor, free of cost, in the pipe line to which lessee may connect his wells, the equal one-eighth ( $\frac{1}{8}$ ) part of all oil produced and saved from the leased premises.

2nd. To pay lessor for gas from each well where gas only is found the equal one-eighth ( $\frac{1}{8}$ ) of the gross proceeds at the prevailing market rate, for all gas used off the premises, said payments to be made \_\_\_\_\_

and lessor to have gas free of cost from any such well for all stoves and all inside lights in the principal dwelling house on said land during the same time by making his own connections with the well at his own risk and expense.

3rd. To pay lessor for gas produced from any oil well and used off the premises, or for the manufacture of casing-head gasoline, one-eighth ( $\frac{1}{8}$ ) of the proceeds at the prevailing market rate for the gas used, for the time during which such gas shall be used, said payments to be made \_\_\_\_\_

monthly

If no well be commenced on said land on or before the 17 day of September, 1957, this lease shall terminate as to both parties, unless the lessee on or before that date shall pay or tender to the lessor, or to the lessor's credit in The Peoples

National

Bank at Burlington, Kansas

or its successors, which shall continue as the depository regardless of changes in the ownership of said land, the sum of \_\_\_\_\_

eighty

DOLLARS, which shall operate as a rental and cover the privilege of deferring the

commencement of a well for twelve months from said date. In like manner and upon like payments or tenders the commencement of a well may be further deferred for like periods or the same number of months successively. And it is understood and agreed that the consideration first recited herein, the down payment covers not only the privileges granted to the date when said first rental is payable as aforesaid, but also the lessee's option of extending that period as aforesaid and any and all other rights conferred.

Should the first well drilled on the above described land be a dry hole, then, and in that event, if a second well is not commenced on said land within twelve months from the expiration of the last rental period for which rental has been paid, this lease shall terminate as to both parties, unless the lessee on or before the expiration of said twelve months shall resume the payment of rentals in the same amount and in the same manner as hereinbefore provided. And it is agreed that upon the resumption of the payment of rentals, as above provided, that the last preceding paragraph hereof, governing the payment of rentals and the effect thereof, shall continue in force just as though there had been no interruption in the rental payments.

If said lessor owns a less interest in the above described land than the entire and undivided fee simple estate therein, then the royalties and rentals herein provided shall be paid the lessor only in the proportion which his interest bears to the whole and undivided fee, and the signing of this agreement shall be binding on each of the above named parties who sign, regardless of whether it is signed by any of the other parties.

Lessee shall have the right to use, free of cost, gas, oil, and water produced on said land for its operation thereon, except water from wells of lessor.

When requested by lessor, lessee shall bury his pipe lines below plow depth.

No well shall be drilled nearer than 200 feet to the house or barn now on said premises, without the written consent of the lessor.

Lessee shall pay for damages caused by its operations to growing crops on said land.

Lessee shall have the right at any time to remove all machinery and fixtures placed on said premises, including the right to draw and remove casing.

If the lessee shall commence to drill a well within the term of this lease or any extension thereof, the lessee shall have the right to drill such well to completion with reasonable diligence and dispatch, and if oil or gas, or either of them, be found in paying quantities, this lease shall continue and be in force with the like effect as if such well had been completed within the term of years herein first mentioned.

If the estate of either party hereto is assigned, and the privilege of assigning in whole or in part is expressly allowed, the covenants hereof shall extend to their heirs, executors, administrators, successors or assigns, but no change in the ownership of the land or assignment of rentals or royalties shall be binding on the lessee until after the lessee has been furnished with a written transfer or assignment or a true copy thereof; and it is hereby agreed in the event this lease shall be assigned as to a part or as to parts of the above described lands and the assignee or assignees of such part or parts shall fail or make default in the payment of the proportionate part of the rents due from him or them, such default shall not operate to defeat or affect this lease in so far as it covers a part or parts of said lands upon which the said lessee or any assignee thereof shall make due payments of said rentals.

Lessor hereby warrants and agrees to defend the title to the lands herein described, and agrees that the lessee shall have the right at any time to redeem for lessor by payment, any mortgages, taxes or other liens on the above described lands, in the event of default of payment by lessor, and be subrogated to the rights of the holder thereof.

All express or implied covenants of this lease shall be subject to all Federal and State Laws, Executive Orders, Rules or Regulations, and this lease shall not be terminated, in whole or in part, nor lessee held liable in damages, for failure to comply therewith, if compliance is prevented by, or if such failure is the result of, any such Law, Order, Rule or Regulation.

Whereof witness our hands as of the day and year first above written.

Eddie H. Rich

(SEAL)

Witness to the mark:

(SEAL)

(SEAL)

(SEAL)

(SEAL)

(SEAL)

(SEAL)

STATE OF Kansas } ss.  
COUNTY OF Woodson }

Before me, the undersigned, a Notary Public, within and for said County and State, on this 17th day of September, 1956, personally appeared Eddie H. Rich

to me personally known to be the identical person who executed the within and foregoing instrument and acknowledged to me that he executed the same as his free and voluntary act and deed for the uses and purposes therein set forth.

IN WITNESS WHEREOF, I have hereunto set my hand and official seal the day and year last above written.

My commission expires Nov. 6, 1958 (SEAL) Paul C. Laidlaw  
(Paul C. Laidlaw) Notary Public

STATE OF \_\_\_\_\_ } ss.  
COUNTY OF \_\_\_\_\_ }

Before me, the undersigned, a Notary Public, within and for said County and State, on this \_\_\_\_\_ day of \_\_\_\_\_, 19\_\_\_\_, personally appeared \_\_\_\_\_

to me personally known to be the identical person who executed the within and foregoing instrument and acknowledged to me that \_\_\_\_\_ executed the same as \_\_\_\_\_ free and voluntary act and deed for the uses and purposes therein set forth.

OP #30567

# RIG 6 DRILLING CO. INC

R.K.'BUD' SIFERS  
620 365 9897

PO BOX # 227  
IOLA, KS  
66749

COMPANY: Birk Petroleum  
ADDRESS: 1044 Hwy. 75  
Burlington, KS 66839

COMMENCED: ##### 7/24/2014  
COMPLETED: 8/1/2014

WELL #: 7

LEASE: Watts  
COUNTY: WO  
LOCATION 1320'FSL/4180'FEL  
26/23/14e

API#: 15-207-28,967  
STATUS: Oil Well  
TOTAL DEPTH: 2031'-6 3/4"  
CASING: 40'-8 5/8" cmt w/ 20 sx  
2031'-4 1/2" CSG.

## DRILLER'S LOG

5	soil & clay	1644	Sh
19	Sh (Shale)	1647	Co
74	Ls w/ sh brks	1652	Sh w/ sa sh
139	Sh w/ ls strks	1656	Co
188	Ls	1659	Sh
326	Sh	1663	Ls
339	Ls w/ sh brks	1665	Sa ls fair odor
506	Sh w/ ls strks	1980	Ls
759	LS w/ shs trks	2012	Sh Kinderhook
809	Sh	2031	Ls T.D.
968	LS		
1123	Sh		
1143	Ls		
1195	Sh w/ red sh		
1202	Ls		
1219	Sh		
1224	LS		
1254	Sh		
1260	LS		
1532	Sh		
1564	Sa		
1252	Sh		
1567	Sh		
1571	Sa w/ sh NO		
1576	LS		



# COMPENSATED DENSITY LOG

WATTS # 7

COMPANY	BIRK PETROLEUM	OTHER SERVICES:	DIL CNL D. TEM
WELL	WATTS # 7		
FIELD	WINTERSCHIED		
COUNTY	WOODSON		
STATE	KANSAS		
LOCATION	1320' FSL / 4180' FEL E2 E2 W2 W2		
SECTION	26		
TOWNSHIP	23S		
RANGE	14E		
API NO.	15-207-28976-00-00		
UNIQUE WELL ID.	31280		
PERMANENT DATUM	GL	ELEVATION KB	
LOG MEASURED FROM GL		ELEVATION DF	
DRL MEASURED FROM GL		ELEVATION GL	1125
DATE	07/31/14	RIG NUMBER	
DEPTH DRILLER	2031	LOGGER TD	
BIT SIZE	6.75	ARRIVAL TIME	
LOG TOP	33.10	DEPARTURE TIME	
LOG BOTTOM	2035.30	CIRC STOPPED	
CASING OD	8.625		
CASING BOTTOM	40		
CASING TYPE	STEEL		
BOREHOLE FLUID	WATER		
RM TEMPERATURE	92		
MUD RES	34		
MUD WEIGHT	8.3		
WITNESSED BY	BIRK, E.		
RECORDED BY	WILSON, D.		
REMARKS 1			
REMARKS 2	THANK YOU		

ALL SERVICES PROVIDED SUBJECT TO STANDARD TERMS AND CONDITIONS

## 5 INCH LOG, DENSITY WATTS # 7 07/31/14

### LOG PARAMETERS

MATRIX DENSITY : 2.71	NEUTRON MATRIX : LIMESTONE	MATRIX DELTA T : 49
MAGNETIC DECL : 0	ELECT. CUTOFF : 37770	BIT SIZE : 6.75
PRESENTATION NAME/DATE = CORNISH CHANUTE EMAIL 5.0 06/17/2013		VERSION = 3.641Y

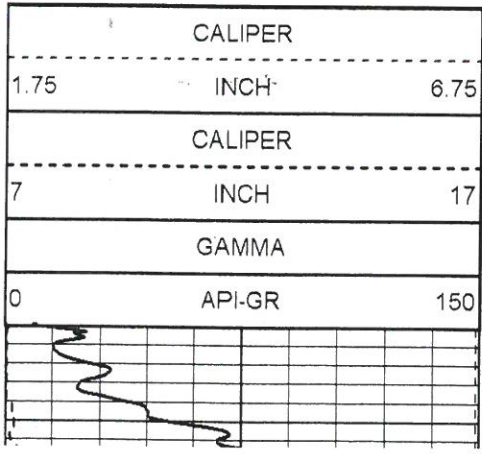

FEET

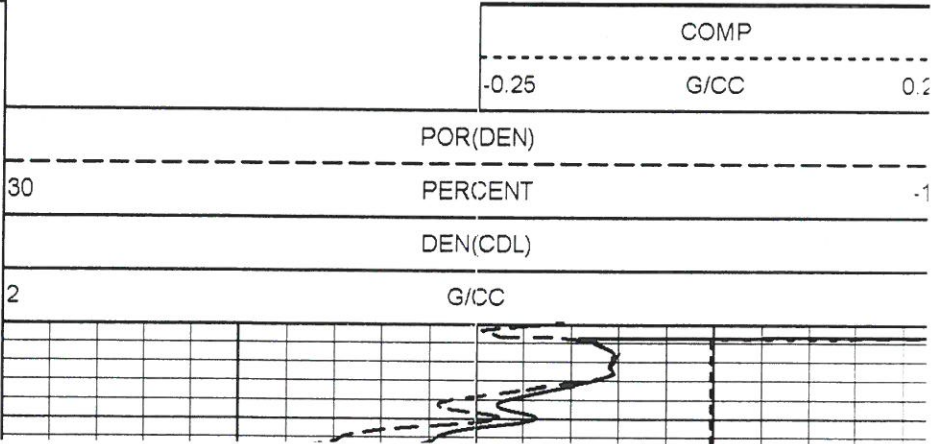

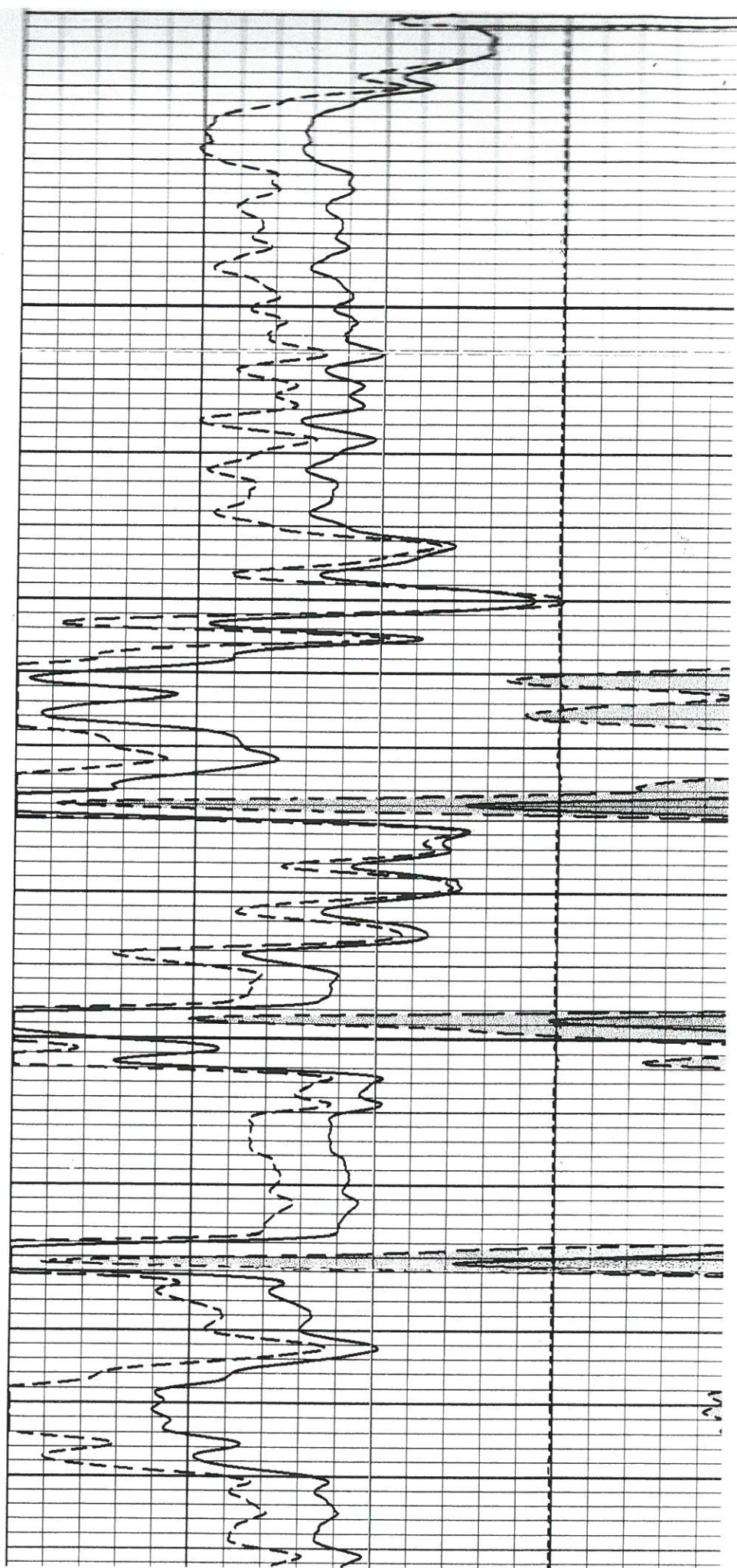
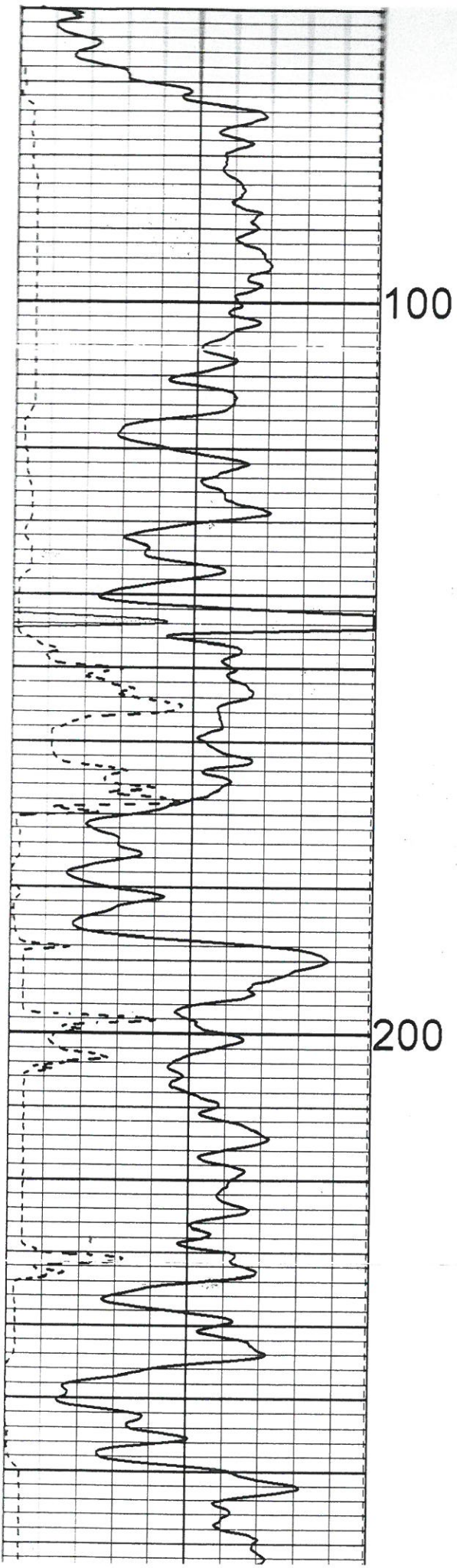

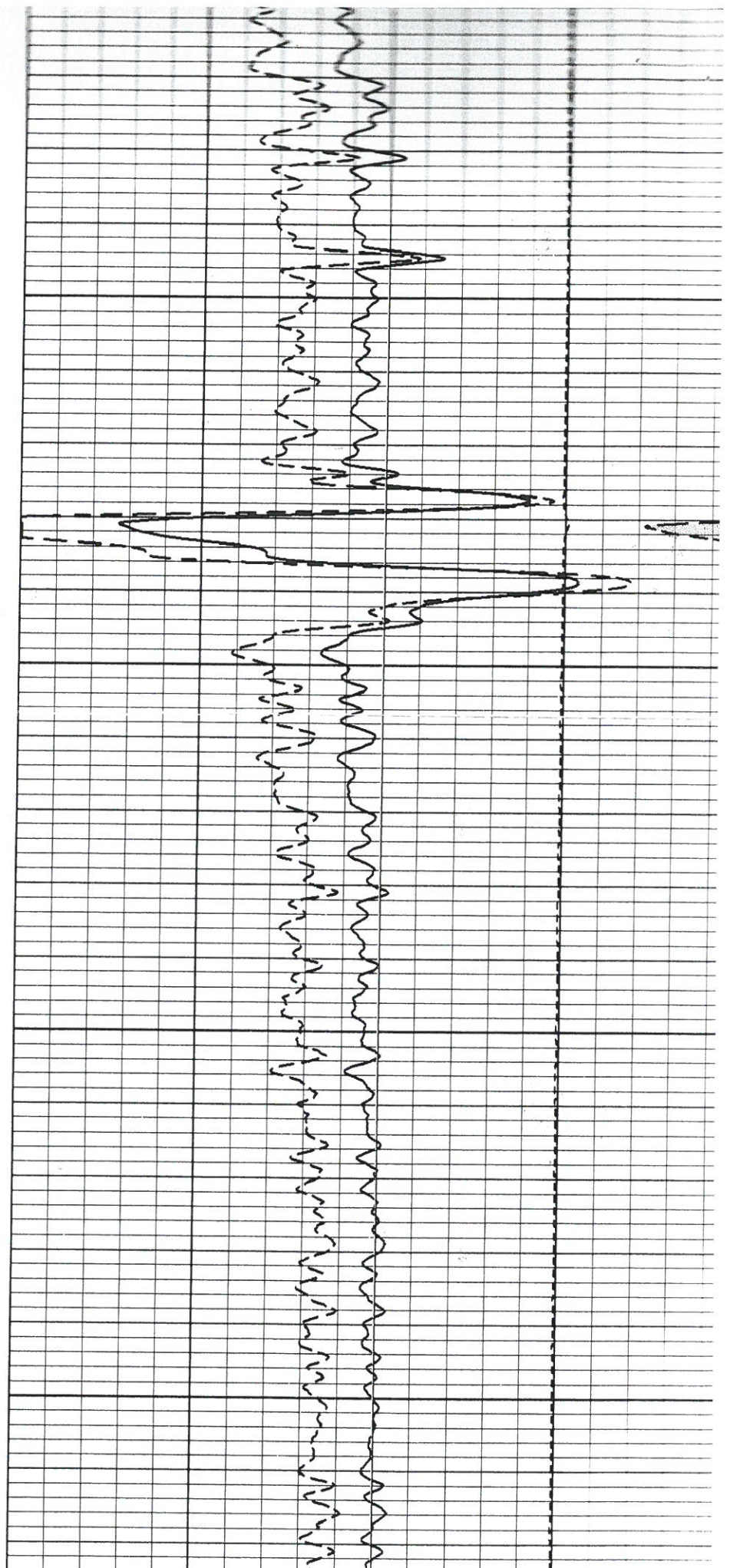
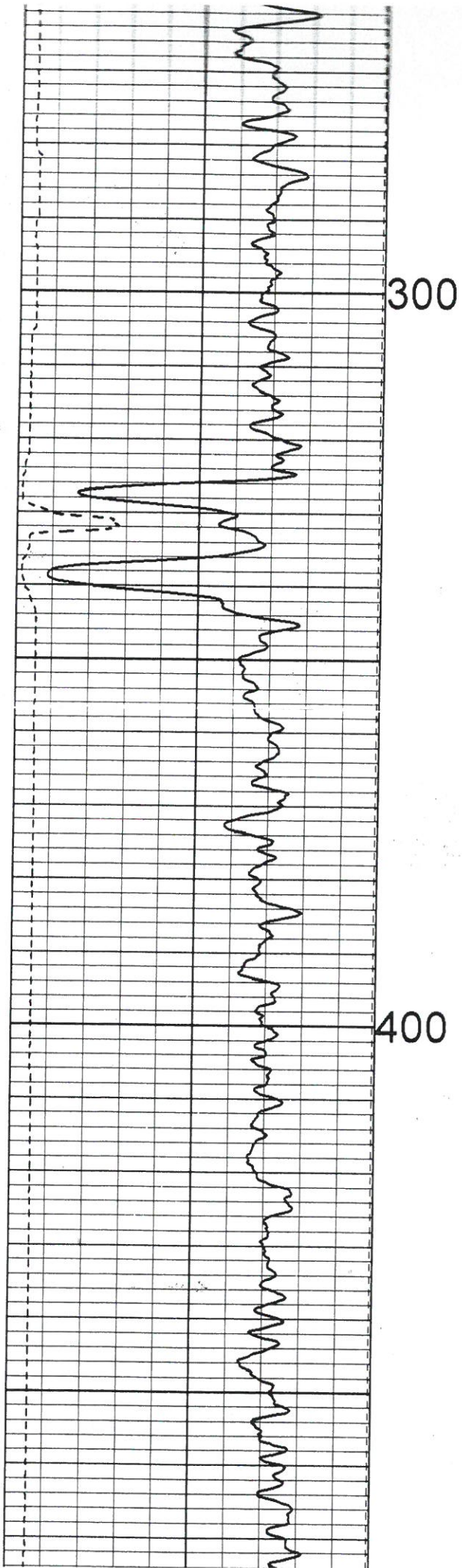

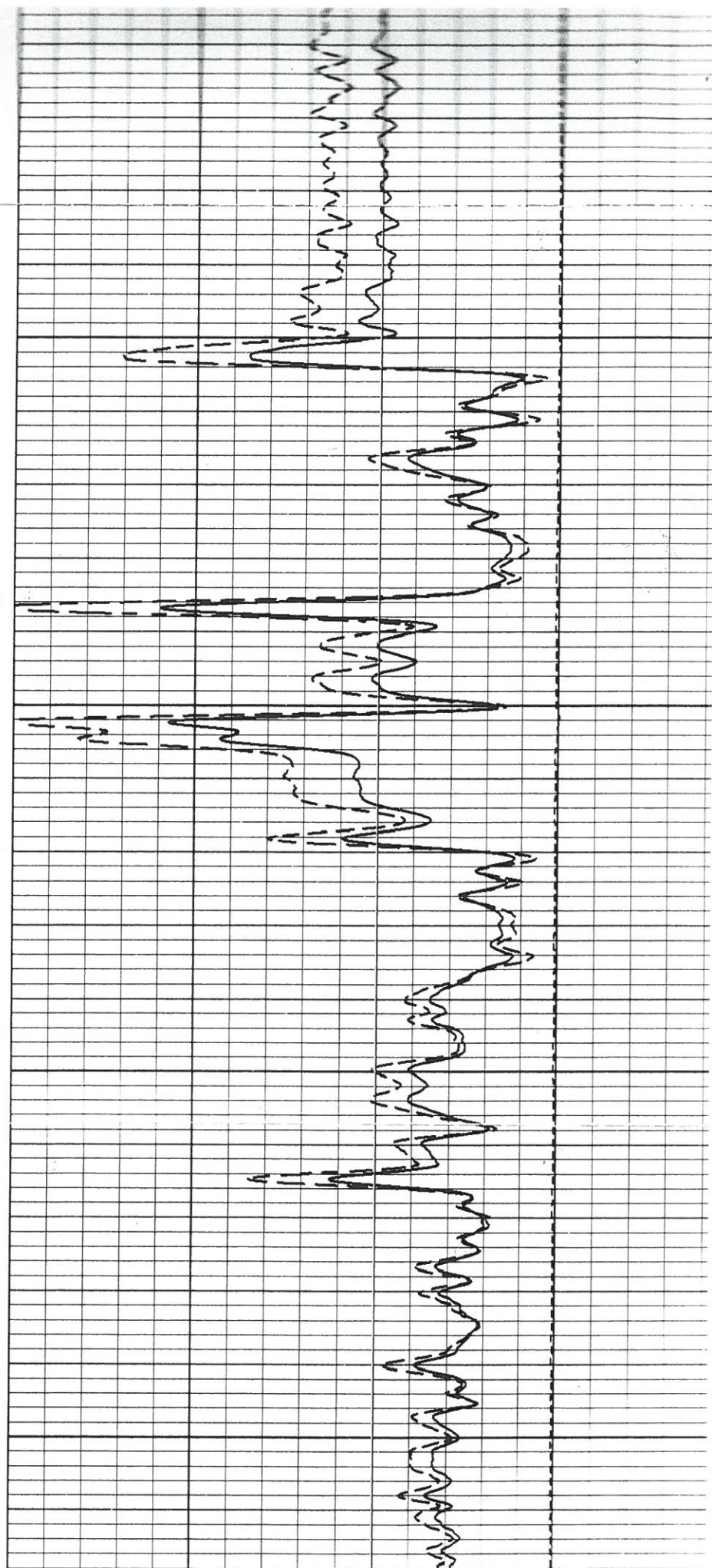
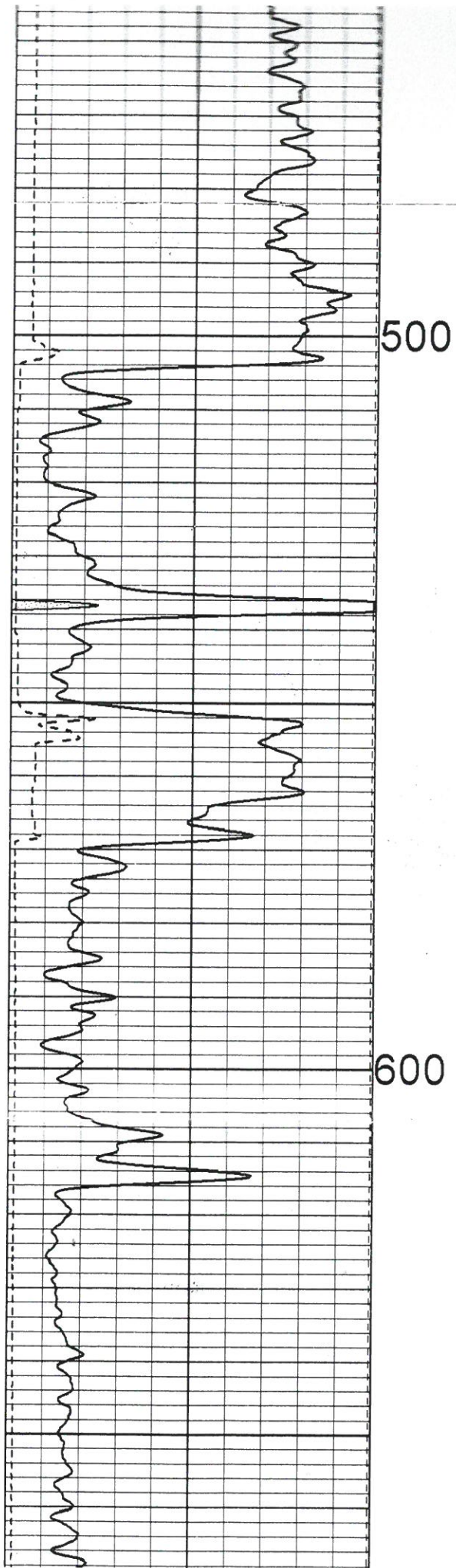

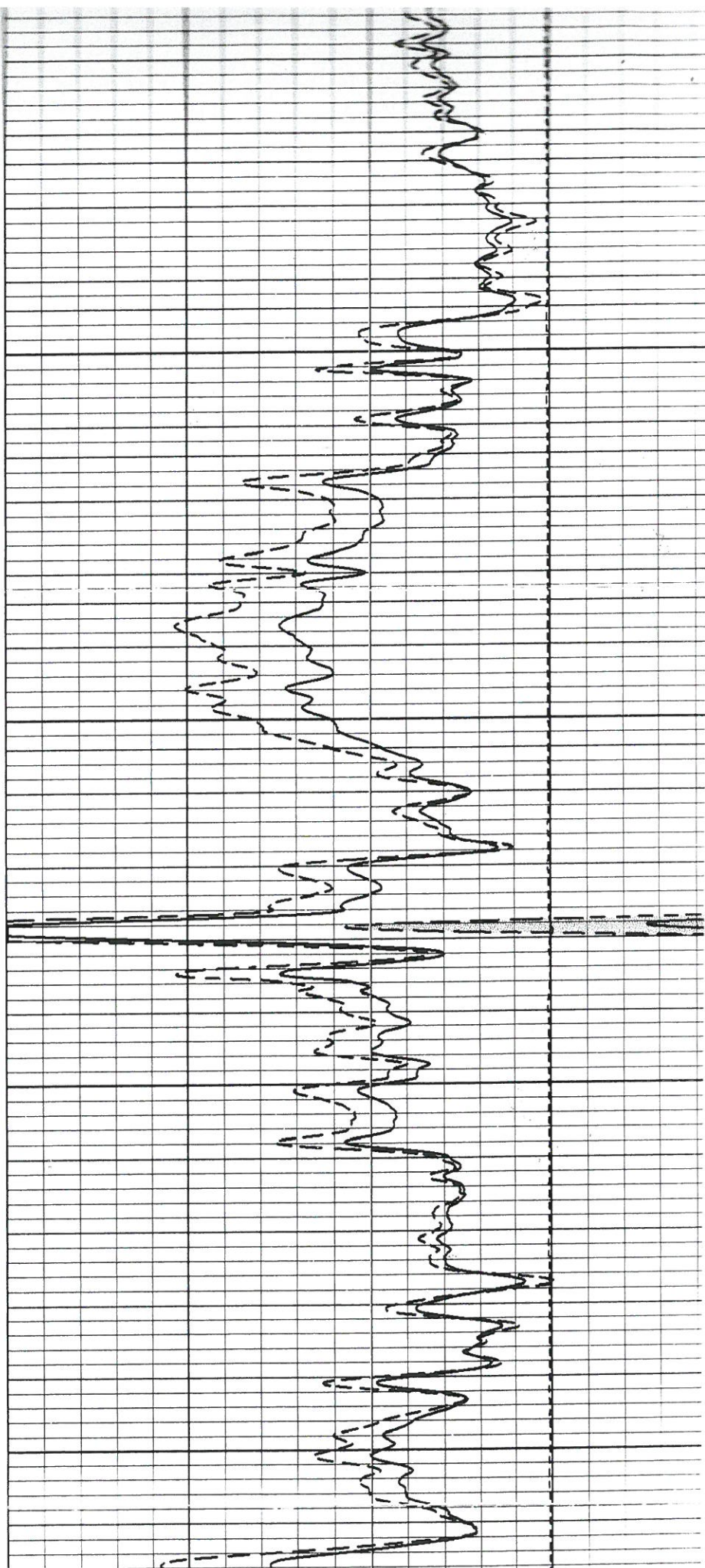
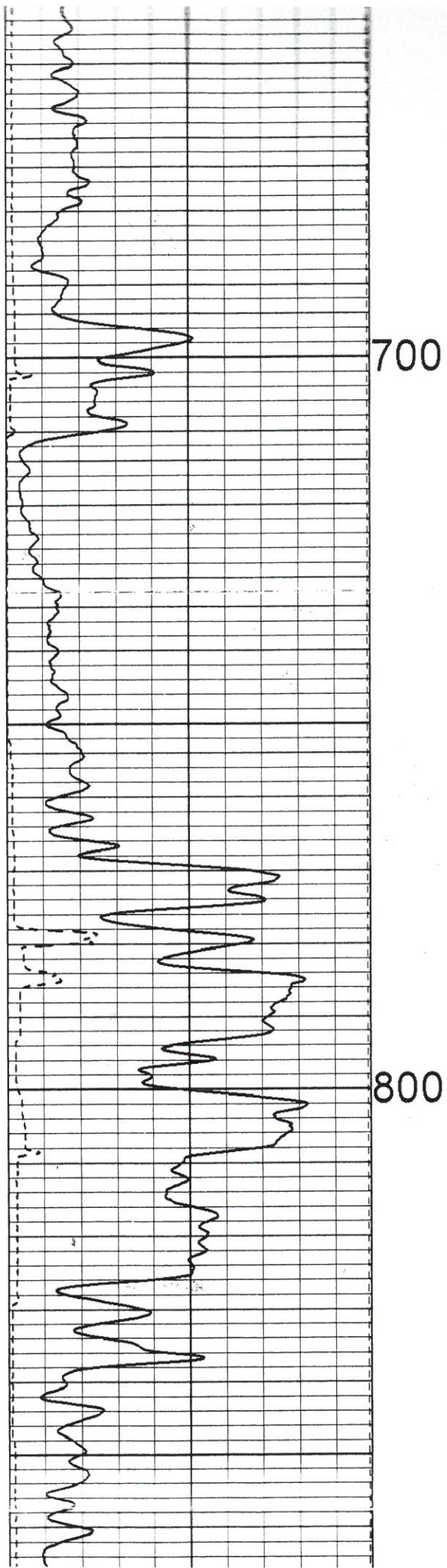

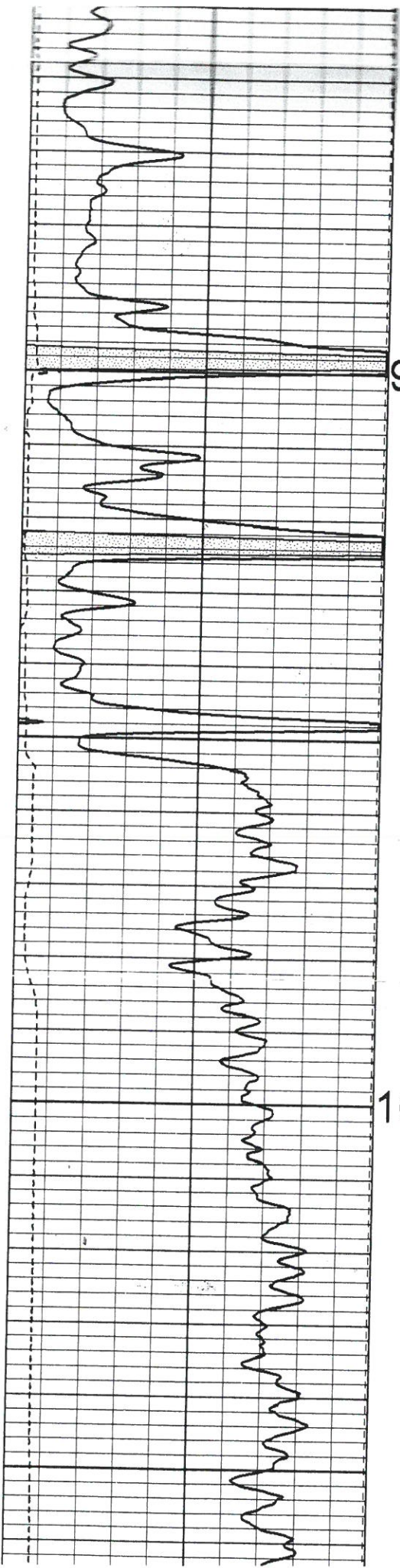

900

1000

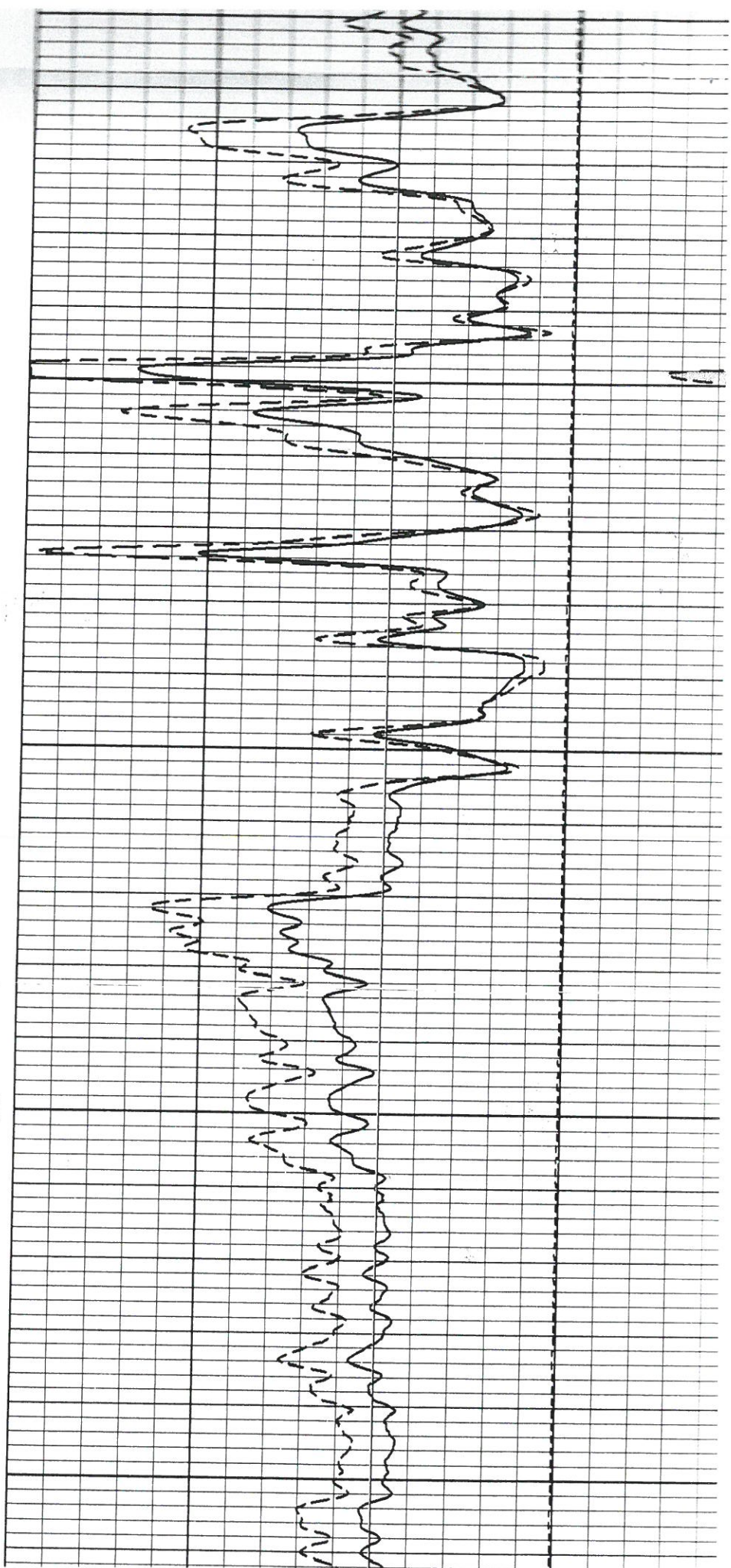

1

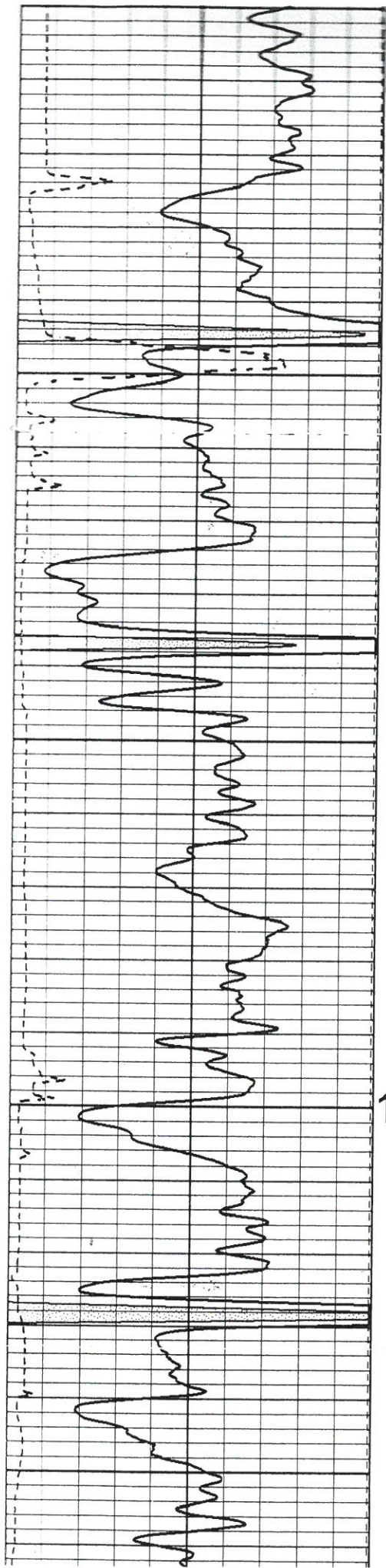

1100

1200

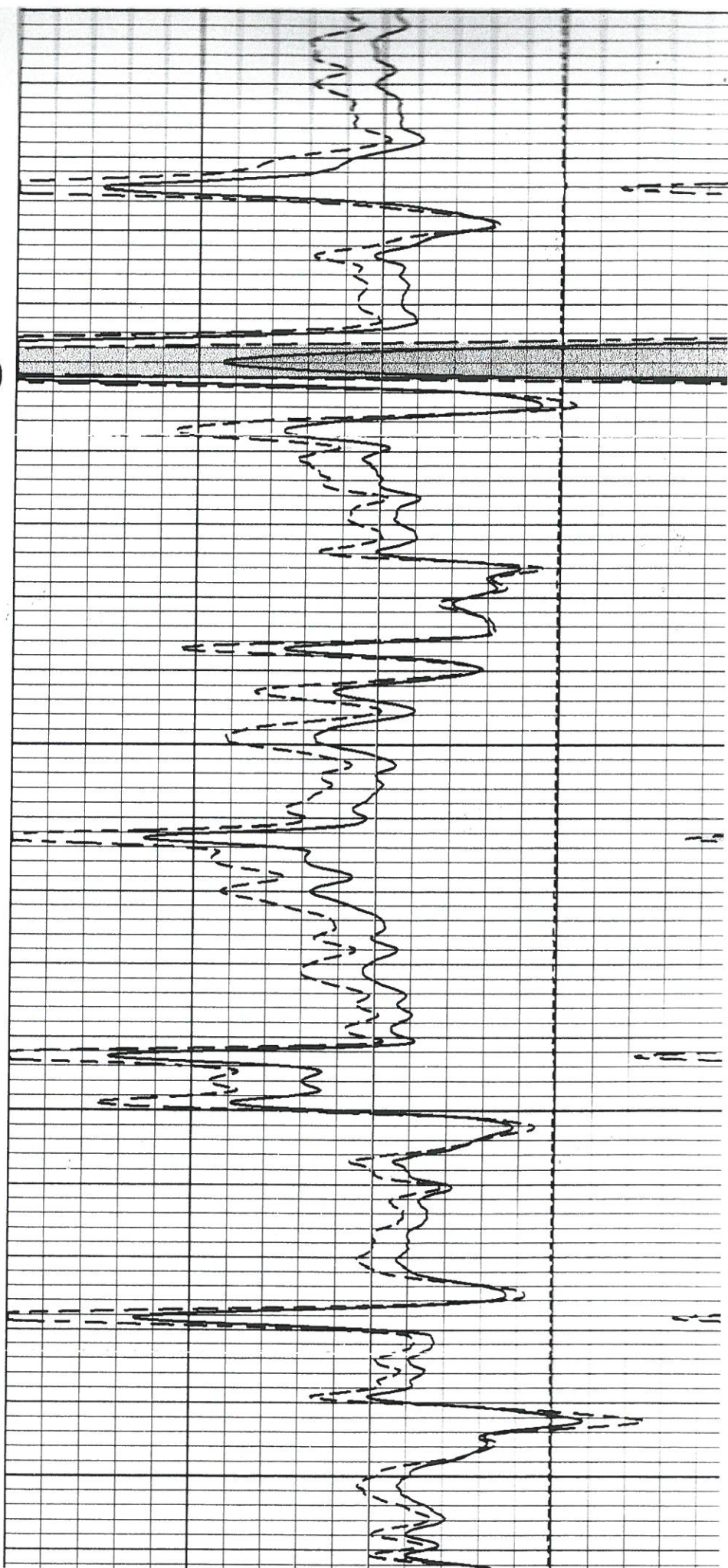

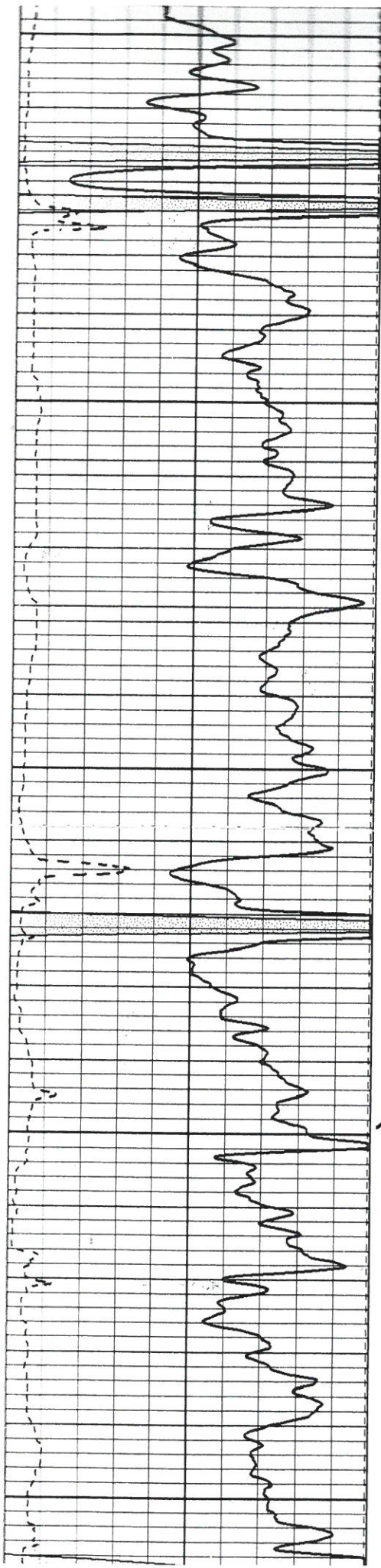

1300

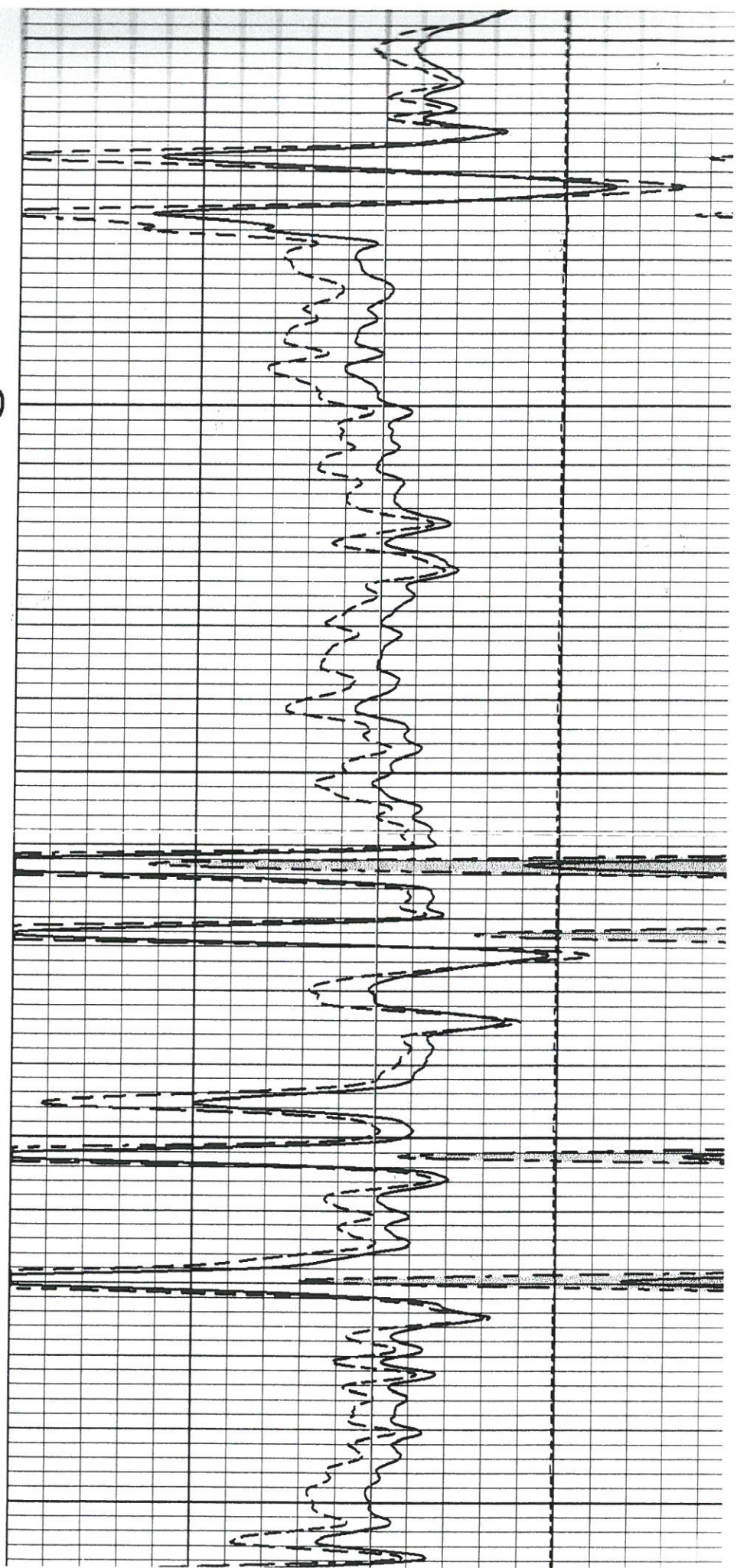

1400

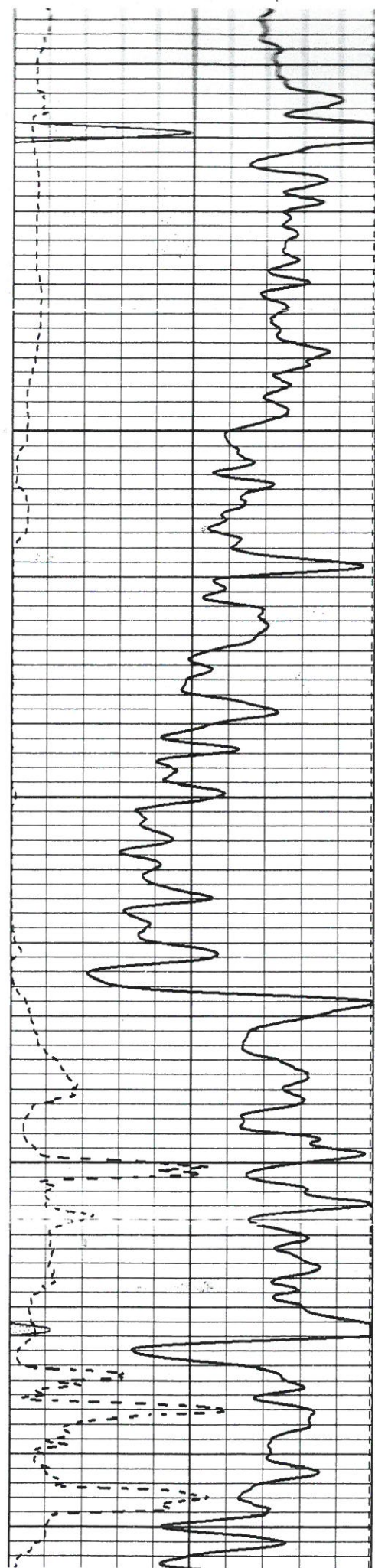

1500

1600

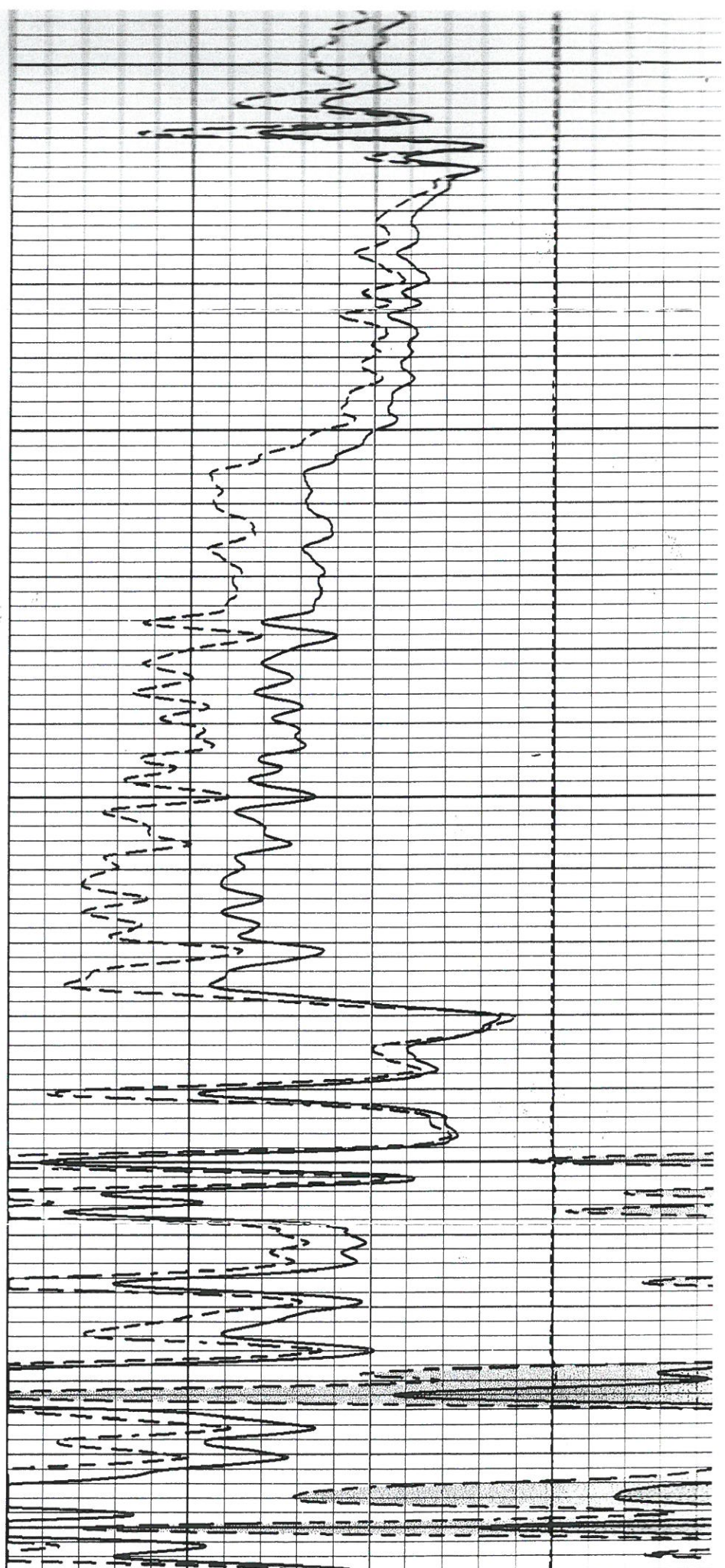

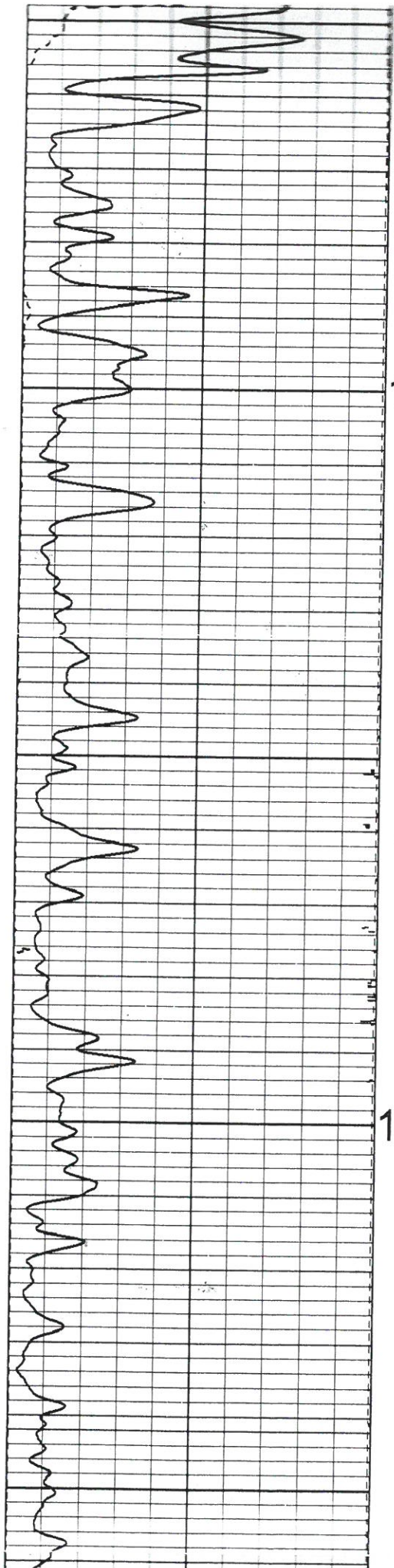

1700

1800

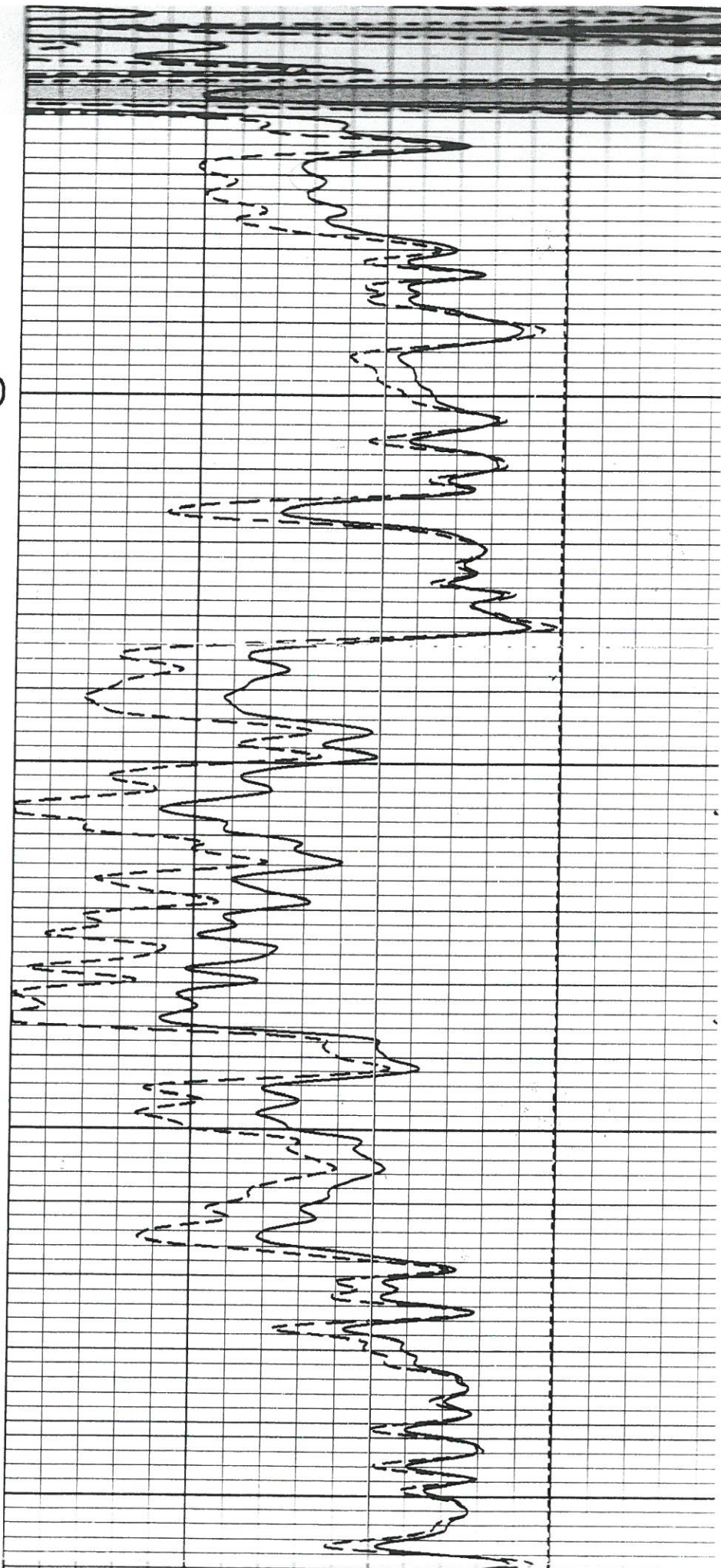

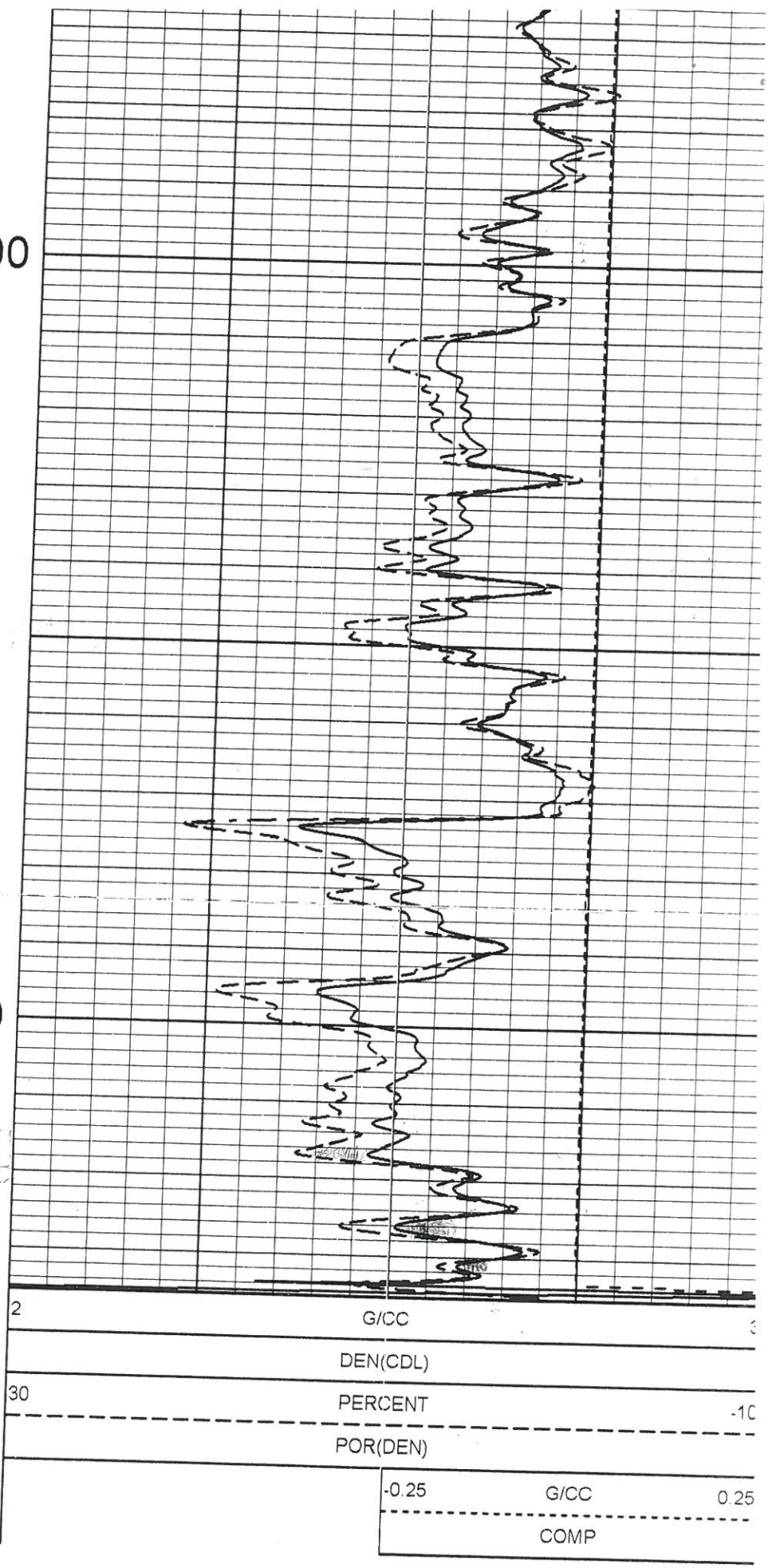
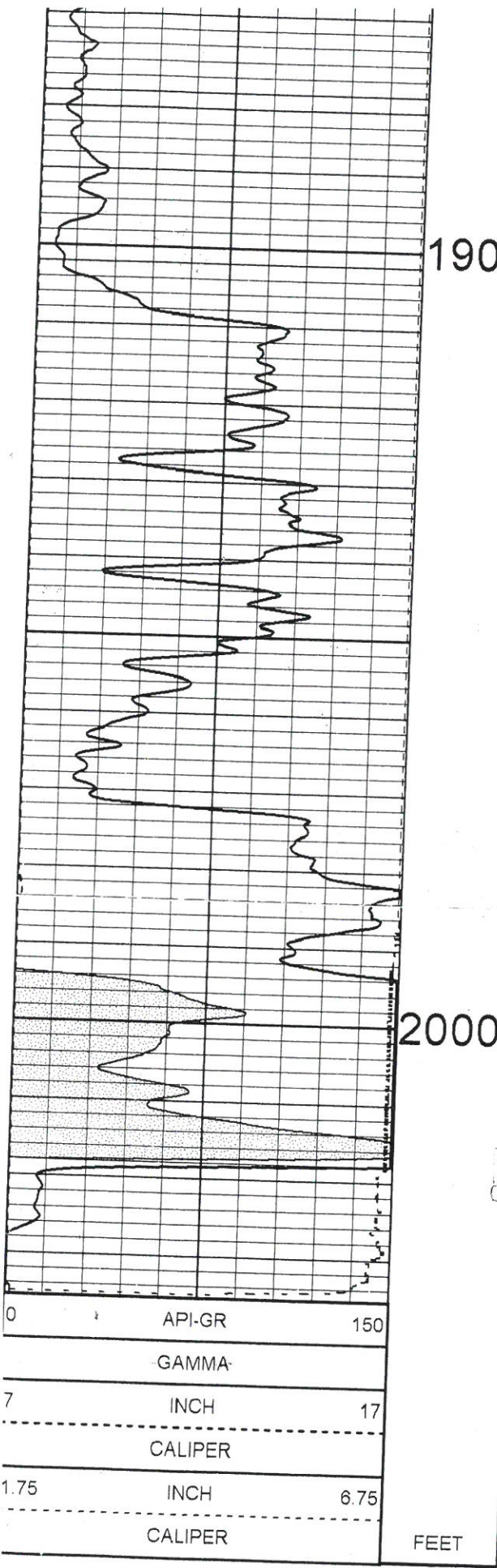



Database File: wams3.db  
Dataset Pathname: pass1  
Presentation Format: gr-n-ool  
Dataset Creation: Fri Jun 03 13:00:22 2011 by Log Std Casedhole 07122  
Charted by: Depth in Feet scaled 1:240

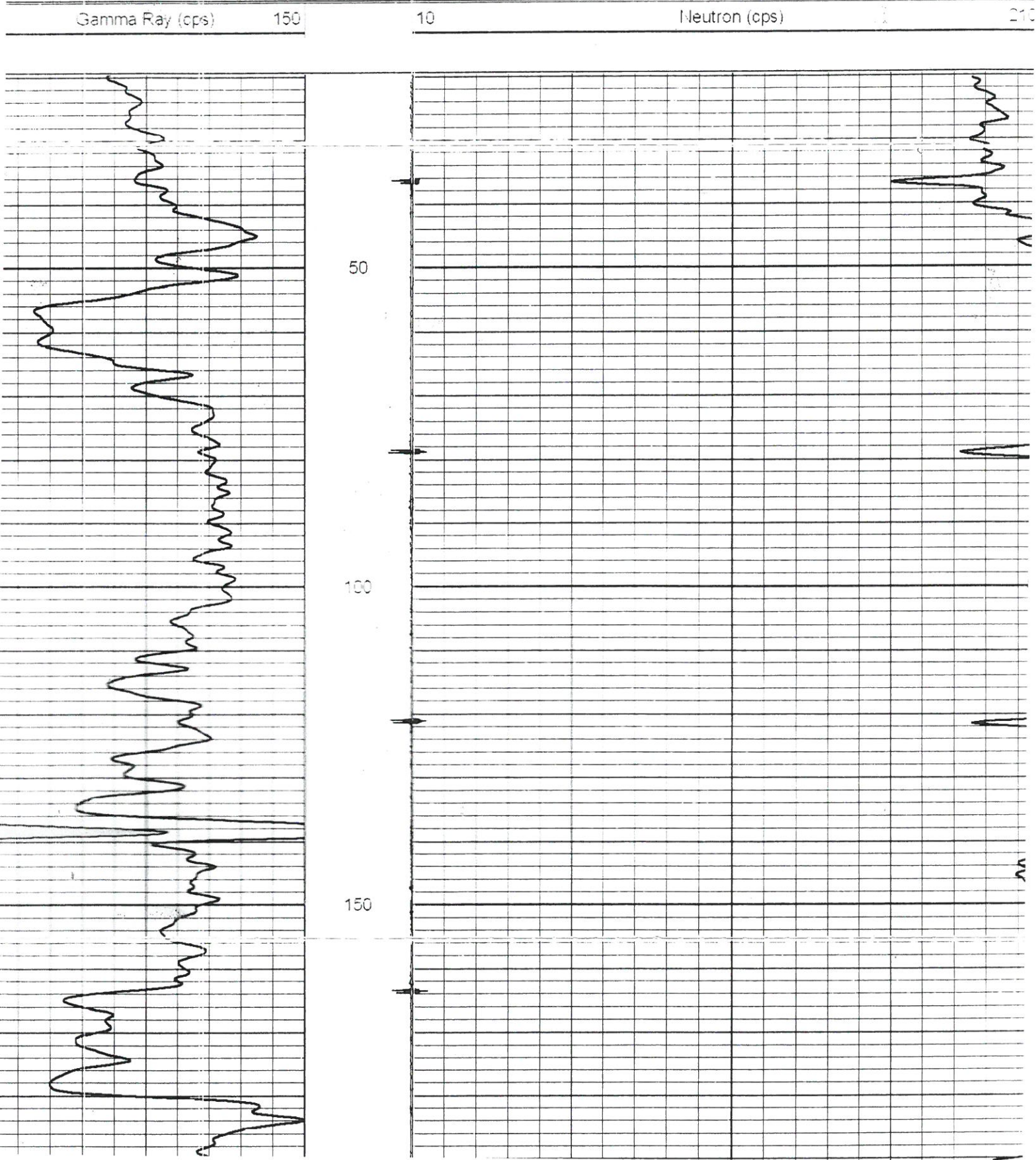

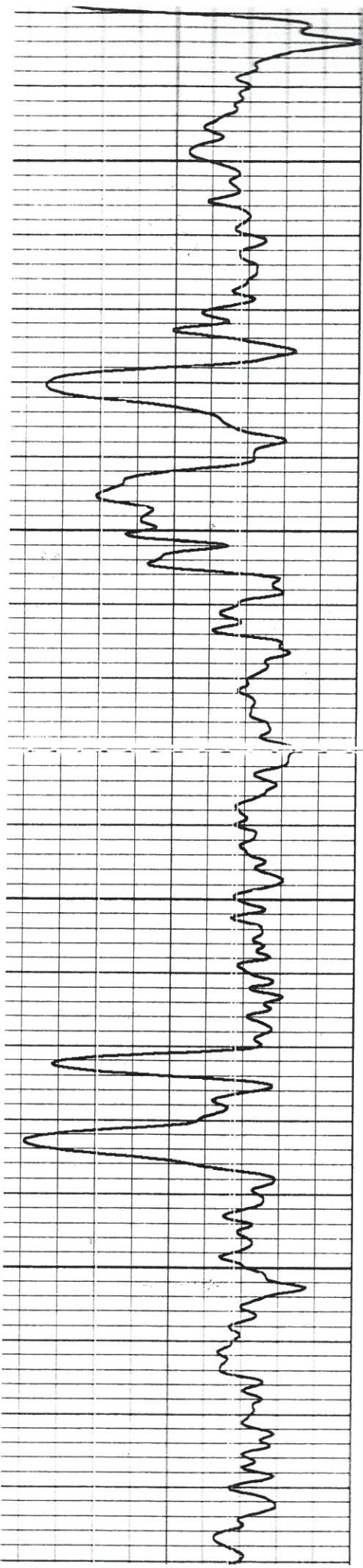

200

250

Fluid Level

Fluid Level

300

350

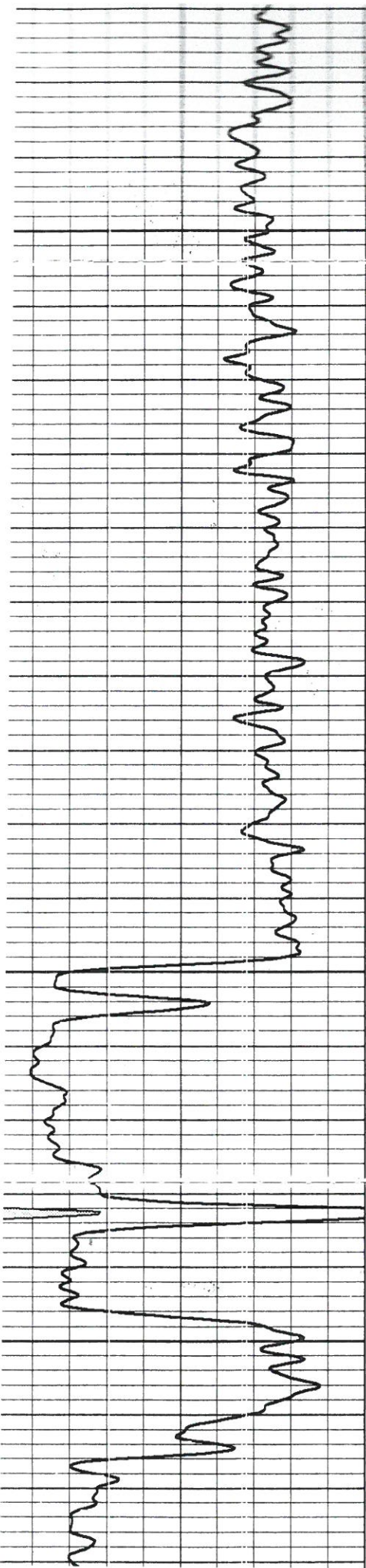

400

450

500

550

